

Yale Center BEIJING | 耶鲁北京中心

ANNUAL REPORT

2020 – 2021

Yale Center BEIJING | 耶鲁北京中心

ANNUAL REPORT 2020 – 2021

Table of Contents

2 A Letter to Our Community

4 2014 – 2021 in Numbers

6 Selected Programming

6 Greenberg Distinguished Colloquium

16 Yale Starlight Science Series

20 Yale-Sequoia Capital China Leadership Program

25 Experience Yale Program Series

29 Alumni Activities & Special Initiatives

39 Looking Ahead

40 Media Impact

42 About the Center

A LETTER TO OUR COMMUNITY

Dear Friends of Yale Center Beijing,

Yale Center Beijing (YCB) is proud to celebrate its 7th anniversary this fall.

Since its establishment on October 27, 2014, YCB has been Yale University's only university-wide center outside of the United States, and it has continued to serve as an intellectual hub for luminaries from China, U.S., and beyond. Over the past seven years, the Center has welcomed **close to 50,000 activity attendees, more than 4,300 program participants**, and garnered around **835,000 followers** on Chinese social media.

During 2020-2021, YCB was the most active and visible U.S. university center in China, despite the ongoing COVID-19 pandemic, the resulting restrictions on in-person activities, and travel disruptions. The Center hosted a variety of events and programs that advanced Yale's mission to improve our world and develop global leaders for all sectors. For example, in April 2021 alone, we hosted **19 days of activities**, with audiences joining both online and in person. From January 2020 to June 2021, the Center published more than **2,000 articles** on Chinese social media, attracting more than **16.1 million page-views**.

Since its founding, YCB has become a convening space that engages scholars and thought leaders from Yale, China, and the rest of the world in dialogues that foster openness, connectedness, and innovation. Today, the Center is a key hub for Yale's global activities, as programming that feature Yale faculty, students, and alumni increased from **50%** of the Center's activities in 2014-2015 to **90%** in 2020-2021.

Looking forward, YCB will continue to:

- * **Enlighten** Promote interdisciplinary and transnational discourse, through event and program series such as the Greenberg Distinguished Colloquium, the Yale Starlight Science Series, and the Experience Yale Program Series, which provide Chinese audiences with an opportunity to interact with Yale professors and other luminaries, and;
- * **Engage** Convene emerging and established leaders, whether from academia, business, government, or nonprofit organizations, to discuss and tackle important issues in an ever-changing world, through programs such as the Yale-Sequoia Capital China Leadership Program, the Yale China Fund for Emotional Intelligence, and the Yale Center Beijing-Caixin Global SMART Talks on Climate Change Program.

We are grateful for the support of Yale University's faculty, administrators, students, alumni, YCB's founding donors and advisory committee members, as well as Yale School of Management's stewardship and guidance on behalf of Yale University. In the coming years, we look forward to continuing to play a pivotal role in connecting Yale, China, and the world.



Carol Li Rafferty, *Executive Director*
On Behalf of the Yale Center Beijing Team

2014-2021 IN NUMBERS

PROGRAMMING



Close to
5,000

people have participated in the Center's leadership development programs, such as the Yale-Sequoia Capital China Leadership Program, the Yale Young Global Scholars Program (YYGS), and the Global Health Leadership Initiative



Nearly **50,000 guests** from **31 countries** have attended the Center's in-person activities and programs

Throughout the COVID-19 pandemic, around **5,000 guests** have joined the Center's online programming



Programming that feature Yale faculty, students, and alumni increased from 50% of the Center's activities in 2014-2015 to **90%** in 2020-2021

MEDIA IMPACT



Livestreamed and online events have attracted close to
3.47 million viewers since 2017



Since the onset of the COVID-19 pandemic, the Center has published **over 2,000 articles** on Chinese social media, attracting **more than 16 million page-views**

Yale Center Beijing digital media platforms have garnered nearly
1 million followers

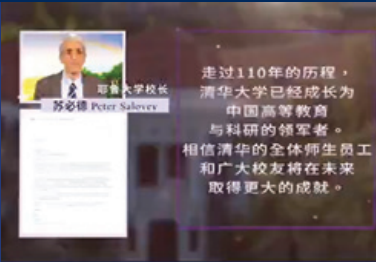

#耶鲁大学与中国的渊源
耶鲁走出的清华校长

Yale Center BEIJING | 耶鲁北京中心

GREENBERG DISTINGUISHED COLLOQUIUM



Thanks to the generosity of Mr. Maurice R. Greenberg, Chairman and CEO of Starr Insurance Companies, Yale Center Beijing is pleased to host the Greenberg Distinguished Colloquium, which convenes thought leaders from all sectors who, in the spirit of Mr. Greenberg, play pivotal roles in building bridges among China, the U.S., and the rest of the world.

Mr. Greenberg is a member of Yale Center Beijing’s Advisory Committee and retired as the Chairman and CEO of American International Group (AIG). In 2018, he was awarded the China Reform Friendship Medal.

2020.07.03

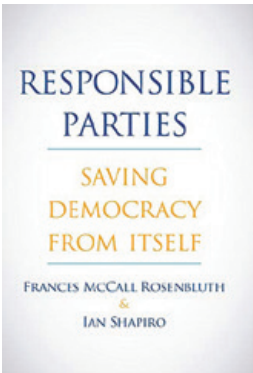

Ian Shapiro '83 PhD, '87 JD
Sterling Professor of Political Science

Responsible Parties: Saving Democracy from Itself

2020.07.10

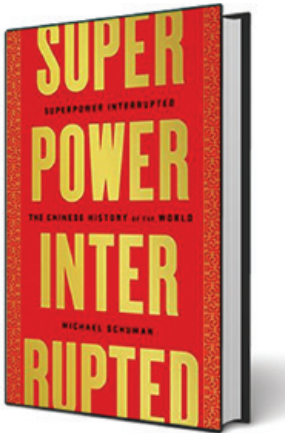
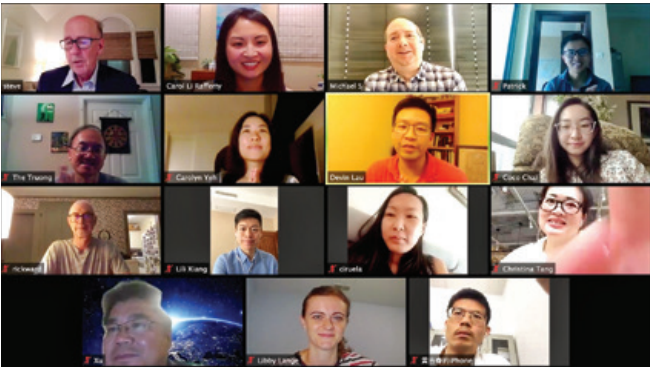

Michael Schuman
Author, Journalist

Stephen Roach
Senior Fellow, Jackson Institute of Global Affairs, Senior Lecturer, Yale School of Management

Superpower Interrupted: The Chinese History of the World

2020.07.31

Jing Tsu

Member, Yale Center Beijing
Advisory Committee, John M. Schiff
Professor of East Asian Languages
and Literatures & Comparative
Literature, Chair, Council on
East Asian Studies, Yale University

Qiufan Chen

Author, Translator

Ross Andersen

Deputy Editor, *The Atlantic*



*When Reality is Stranger Than Fiction:
Chinese Science Fiction, Artificial Intelligence,
and Alternative Futures*

2020.08.08



Yale Center Beijing is the
quintessential hub for
China-U.S. cultural exchanges.

— NAN LI (NETIZEN)

Alice Kaplan '81 PhD

Sterling Professor of French, Director of the Whitney Humanities Center,
Yale University, Author of *Looking for the Stranger*

Laura Marris '10

Writer, English Translator of *The Plague*

Reading Albert Camus' The Plague During a Global Pandemic

2020.08.12

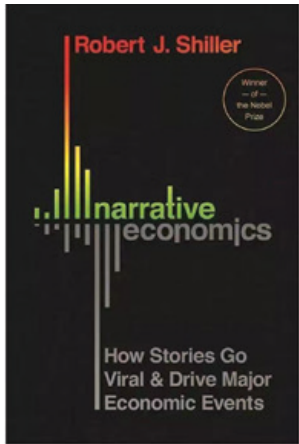
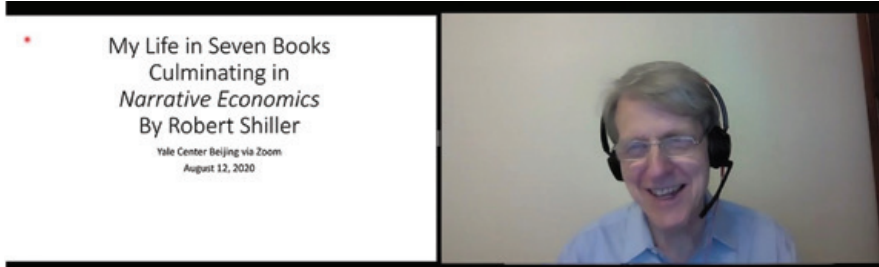

Robert Shiller

Sterling Professor of Economics, Yale University,
2013 Nobel Laureate in Economics

*My Life in Seven Books Culminating in
Narrative Economics*

Co-hosted by Princeton University Press, Sequoia Capital China,
and Yale Center Beijing

2020.10.30

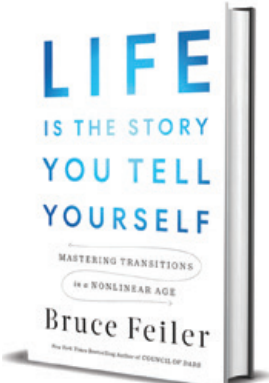

Bruce Feiler '87
Author

Life is in the Transitions: Mastering Change at Any Age

2020.11.14



Paul Freedman
Chester D. Tripp Professor of History, Yale University

Yong Zhao '08 MEd
CEO and Co-Founder, Junzi

Chinese Cuisine and Perceptions of Fine Dining, East and West

2020.12.03

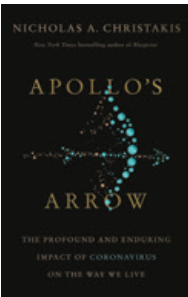

Nicholas Christakis
Sterling Professor of Social and Natural Science, Internal Medicine,
and Biomedical Engineering, Yale University

The Profound and Enduring Impact of Coronavirus on the Way We Live

2020.12.12



Frank Snowden
Andrew Downey Orrick
Professor Emeritus of
History & History of
Medicine, Yale University

How the Past Can Help Us Understand Our Post COVID-19 Future

2021.01.05



Stronger? The Future of U.S.-China Relations

Ryan Hass
Nonresident Affiliated Fellow,
Paul Tsai China Center,
Yale Law School, Senior Fellow,
Brookings Institution

Robert Williams
Senior Research Scholar and
Executive Director, Paul Tsai
China Center, Yale Law School,
Nonresident Senior Fellow,
Brookings Institution

Shichen Tian
Vice President and Director,
Center for International
Law of Military Operations,
Grandview Institution

2021.01.21

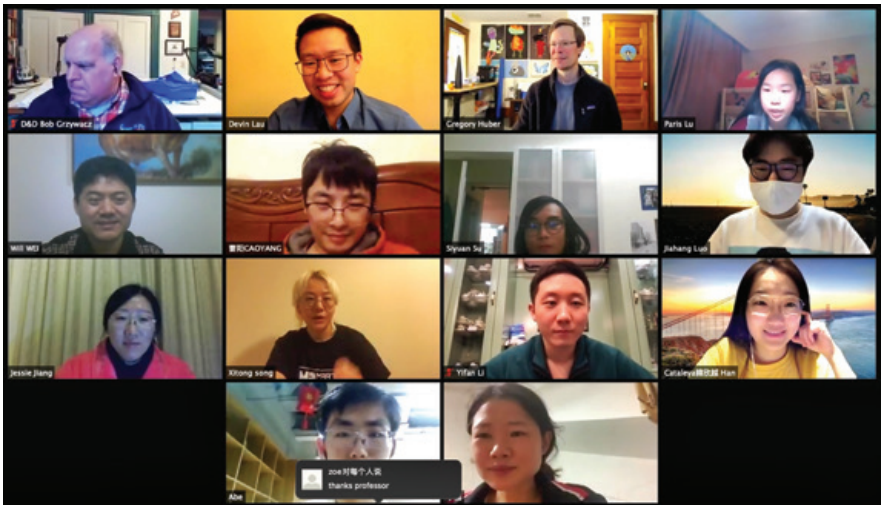

Gregory Huber
Forst Family Professor of Political Science, Yale University

*Partisan Animosity in Contemporary America:
Are We Coming Apart at the Seams?*

2021.03.11



Edward Snyder
Former Dean and William S.
Beinecke Professor of Economics
and Management,
Yale School of Management

Jane Sun
Member, Yale Center Beijing
Advisory Committee,
CEO & Director, Trip.com
Group Limited

*High-Tech Industries in China,
U.S., and Beyond*



Furthering Yale University’s mission to improve the world and educate leaders for all sectors, Yale Center Beijing has hosted a variety of events on pressing topics such as climate change, economic development, and food safety, featuring experts, scholars, and government officials in various fields.

These important issues require collaboration across countries and disciplines, and while we may not be able to resolve these dilemmas through a single discussion, the Center provides a valuable convening platform where people can gather and sense how “no man (or nation) is an island.”

The Center’s activities embody the spirit of *Lux et Veritas* and help to inspire more aspiring leaders to improve our world.

— ANDREW (NETIZEN)

2021.04.02



Victor Gao '90 MA, '93 JD
Chairman, Yale Law School China Association

Hongcai Xu
Deputy Director, Economic Policy Commission, China Association of Policy Science

Wen Wang
Executive Dean, Chongyang Institute for Financial Studies, Renmin University of China

Rui Yang
Former China Global Television Network (CGTN) Anchor

Live and Let Live: The Future of Sino-U.S. Relations?
Co-hosted by the Yale Club of Beijing and Yale Center Beijing

2021.04.22



Yii-Jan Lin
Associate Professor of New Testament, Yale Divinity School

Anti-Chinese Immigration and Apocalypse in U.S. History

2021.05.14



Siddharth Chatterjee
Resident Coordinator in China,
United Nations

Lan Xue
Dean, Schwarzman College,
Tsinghua University

Victor Gao '90 MA, '93 JD
Chairman, Yale Law School
China Association

Rui Yang
Former China Global Television
Network (CGTN) Anchor

Forming Partnerships and Pushing for Multilateralism and Collaboration
Co-hosted by Yale Club of Beijing, Princeton Alumni Association of Beijing,
Harvard/Kennedy School Club of Beijing, and Yale Center Beijing

2021.06.17



Taisu Zhang '05, '08 JD, '14 PhD
Professor of Law, Yale Law School

Why Was the Late Imperial Chinese State So Weak?

SELECTED PROGRAMMING

YALE STARLIGHT SCIENCE SERIES

The Yale Starlight Science Series brings outstanding science faculty from Yale University to China to present their latest research and engage with audiences on related topics of interest.

Yale Starlight Science Series

2020.07.18

Meir Kryger
Professor of Medicine,
Yale School of Medicine

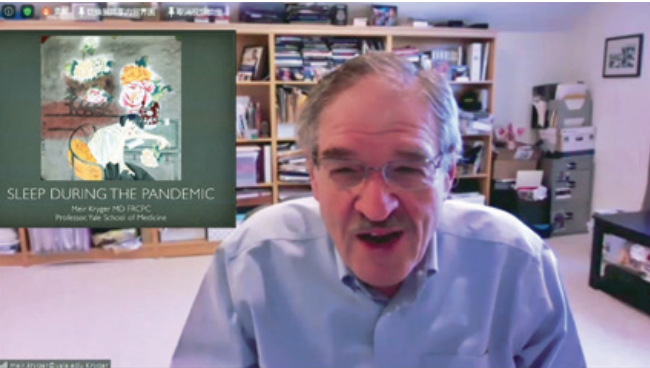

Sleep During the Pandemic

2020.08.14



Akiko Iwasaki
Waldemar Von
Zedtwitz Professor of
Immunobiology and
Molecular, Cellular,
and Developmental
Biology, Yale University

Immune Response to SARS-CoV-2

Yale Center Beijing provides opportunities for audiences from all walks of life to learn about the latest breakthroughs in academic and scientific research. These talks help participants envision and reimagine the future.

— MIU MIU (NETIZEN)

2021.03.28

Robb Rutledge
Assistant Professor
of Psychology,
Yale University

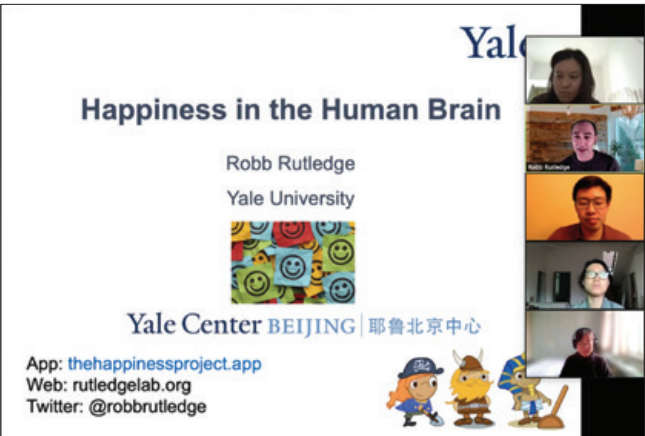

The Psychology of Happiness: Play Games for Science!

2021.04.11

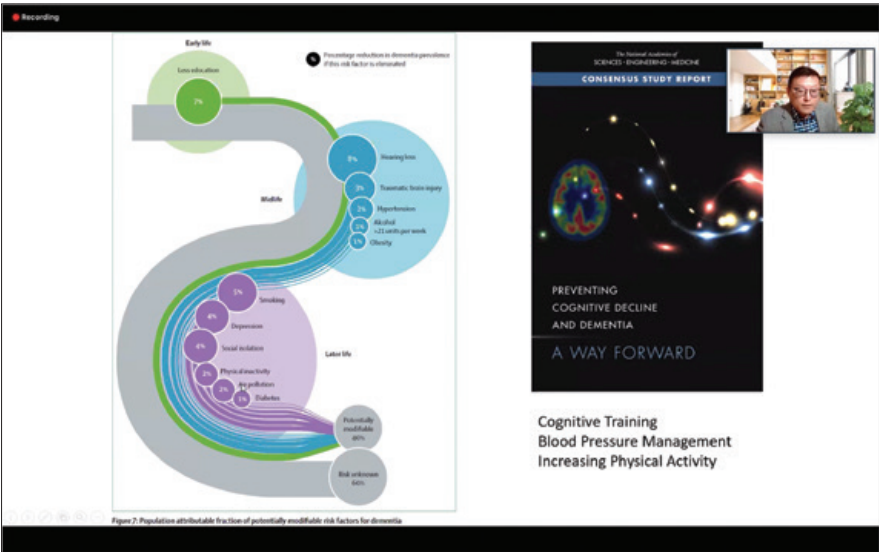

Xi Chen

Associate Professor of Public Health (Health Policy), Global Health, and Economics,
Yale School of Public Health

*Promoting Cognitive Health in an Aging Society:
The Role of Individuals, Families, and Public Policies*

2021.06.09



Jordan Peccia

Thomas E. Golden, Jr. Professor of Chemical & Environmental Engineering, Yale University

*Addressing Human Health Problems Through Microbial Genetics
and Quantitative Environmental Science*

As someone from a small city in Northeast China,
I have never studied abroad. I feel fortunate to have stumbled upon
Yale Center Beijing's social media account,
which has opened up a whole new world for me.

Yale Center Beijing has created a platform for experts and lay people alike
to explore the most important issues of our times,
including law, politics, medicine, social sciences, and the humanities.
I have joined many in-person and online activities since 2015 and
have found all the events and social media posts to be engaging and enlightening.
The University's grand vision to improve the world inspires us all
to strive to become better and contribute to society!

— ANONYMOUS (NETIZEN)

YALE-SEQUOIA CAPITAL CHINA LEADERSHIP PROGRAM

The Yale-Sequoia Capital China Leadership Program aims to groom the next generation of global business leaders and provide insights into both Chinese and Western entrepreneurship and business practices. As a first-of-its-kind collaboration between a top university and venture capital / private equity firm, the program has welcomed more than 130 participants spread among three cohorts, who are founders, CEOs, and senior executives of Sequoia Capital China’s portfolio companies.

Yale-Sequoia Capital China Leadership Program 2019 – 2020
Third Module: New Momentum and Opportunities in the Post-Pandemic Era, Shenzhen

2020.08.27 – 08.30



Zhiwu Chen
Former Professor of Finance, Yale School of Management,
Director, Asia Global Institute,
The University of Hong Kong

Frank Zhang
Professor of Accounting, Yale School of Management

Zexiang Li
Professor of Electronics and Computer Engineering,
Hong Kong University of Science and Technology

Jun Zhang
Managing Director, Chief Economist,
Morgan Stanley (China)



It has been an amazing experience for me to join the first and third cohorts of the Yale-Sequoia Capital China Leadership Program, which I believe to be one of the most valuable programs for entrepreneurs in the market. The program provided me with unique opportunities to learn from Yale faculty, thought leaders such as Neil Shen, as well as my fellow participants. I recommend this program to all entrepreneurs who aspire to make a difference.

Qiang Cai
Founder and Chairman, Saint Lucia Consulting

2021.04.16–04.18



Kerwin Charles
Indra K. Nooyi Dean and Frederic D. Wolfe
Professor of Economics, Policy, and Management,
Yale School of Management

Joel Getz
Deputy Dean for Alumni, Development, and
Special Initiatives, Yale School of Management

Opening Remarks



Jiang Li
Founder, Rolling Panda
**Creative Leadership:
Team-Building Through Sports**



Wenzhuo Lu
Director of Corporate Culture, Tencent

Wei Xue
General Manager, Tencent Cloud
Tencent Culture & “To B” Thinking



“To infinity and beyond!”

The Yale-Sequoia Capital China Leadership Program enabled me to look beyond my daily life as an entrepreneur and gain refreshing perspectives on how to draw meaning from work. An entrepreneur’s journey is a marathon. This program cultivates one’s mind, body, and spirit, and I highly recommend it.

Chunyuan Su
Founder & CEO, Guanyuan Data



Martha Finn Brooks ’81, ’86 MBA
Board Member, AB Volvo Group
**How Do Great Boards Contribute to
the Success of World Class,
High-Performing Companies?**

James Baron
William S. Beinecke Professor of Management,
Yale School of Management
Strategic Human Resource Management

Rodrigo Canales
Lecturer in Organizational Behavior,
Yale School of Management

**What Can Police Organizations in Latin
America Tell Us About How to Build
Effective and Resilient Organizations?**

Zhihui Tang
Executive Coach, Former Vice President,
JD Group

Finding One’s Self

Tianchi Liu
Actress, Associate Professor in the Acting
Department, Central Academy of Drama

Leadership in Focus



The Yale-Sequoia Capital China Leadership Program not only enhances one’s business acumen, but also encourages entrepreneurs to

reflect on their companies’ missions, products, and services from a more global and diverse perspective. The program has been a valuable journey for me to reexamine my company’s mission and values.

Nan Li
Founder & CEO, Snowball



Kaiping Peng
Dean, School of
Social Sciences,
Tsinghua University
**Positive
Psychology in
Leadership**



Yukun Zhao
Deputy Director,
Positive Psychology
Research Center,
Tsinghua University
Happiness



Neil Nan Peng Shen '92
Chairman, Yale Center Beijing Advisory Committee, Steward, Sequoia Capital,
Founding & Managing Partner, Sequoia Capital China

Jinyi Chu
Assistant Professor of Slavic Languages and Literature, Yale University

Qiu Fan Chen
Author, Translator



The Yale-Sequoia Capital China Leadership Program is professionally organized, and its content is top-notch. It was a privilege for me to be in the company of Yale professors and successful entrepreneurs. The program far exceeded my expectations, and I hope more entrepreneurs will benefit from this program.

Yaozhou Liu
Co-Founder and COO of Sensors Data

SELECTED PROGRAMMING

EXPERIENCE YALE PROGRAM SERIES

Yale Center Beijing has held Yale faculty-led multi-day programs over the years to create a platform for next generation leaders to engage in intellectual exchange and discover new interests and abilities. The “Experience Yale” Program Series aims to expose participants to the quintessential education experience at Yale, where participants interact with Yale faculty from various fields, and engage in critical thinking, evidence-based discussions, and collaborative activities, which are the keystones of a liberal arts education.

2020.08.01–08.02

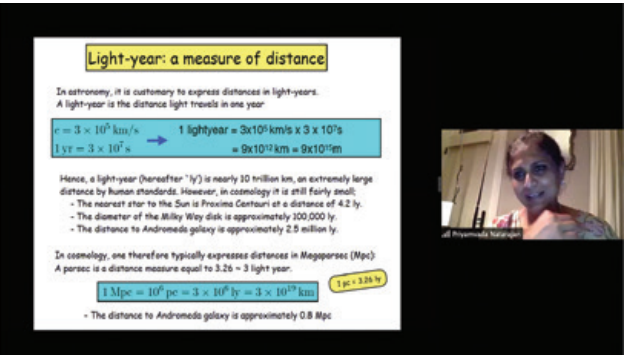
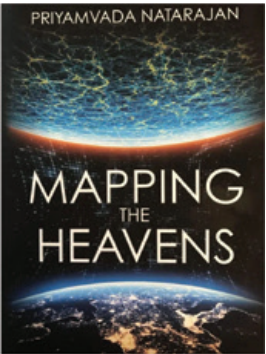

Priyamvada Natarajan
Professor of Astronomy & Physics, Yale University
Cosmic Mysteries

“

Participants’
Feedback

“Humorous, clear, easy to
understand yet profound”

◇

“Understanding cutting-edge
ideas and engaging with
top scholars...what an
eye-opening experience!”

◇

“Sparked my interest in
cosmology...I never knew dark
matter and dark energy
can be so cool!”

”

2020.08.22–08.23

The Chinese participants’ mastery of these difficult texts by Shakespeare impressed me a lot,
and I really enjoyed participating in the project. —David Bromwich, Sterling Professor of English



David Bromwich
Sterling Professor of English, Yale University
Character, Will, and Circumstance in Hamlet



“

What did you find to be most
rewarding about the program?

“Decoding Hamlet and experiencing the
essence of a Yale liberal arts education”

◇

“The program helped me to become
more school-ready during the pandemic.
I very much enjoyed the in-depth
analysis of Hamlet.”

◇

“I never had an opportunity to
analyze Hamlet so thoroughly.
This program inspired me to
rethink life’s meaning.”

”

Yale Center Beijing is my “home away from
my homes” — Beijing and Yale. It combines the best of
Yale, as one of the world’s leading universities,
and the best of Beijing, as China’s bustling capital.
Whether at Yale or at Yale Center Beijing,
I find peers who are genuinely curious and determined
to explore the boundaries of knowledge.

— Yale College '24 Student, Participant in
“The History of the Middle Ages
& Global Food Trade” Program

2021.03.27-05.14 Fridays & Saturdays



Paul Bloom

Brooks and Suzanne Ragen Professor of Psychology and Cognitive Science, Yale University

Paul A. O'Keefe

Assistant Professor of Psychology, Yale-NUS College

This Is How Your Mind Works

This program helped me understand why some people feel
happy or sad at different times, which is useful for life.

— Ziyue Chao, Participant, Ninth-grader

This program created a new window for me to understand psychology
and delve deeper into behavioral psychology.

— Xing Dong, Participant, Tenth-grader

It was a pleasure to be able to grow and engage with the professors
and my peers throughout this multi-week program!

— Mei E, Participant, Technology Industry Professional

SELECTED PROGRAMMING

ALUMNI ACTIVITIES & SPECIAL INITIATIVES

2020.09.12



John Gaddis

Robert A. Lovett Professor of Military & Naval History, Yale University

Odd Arne Westad

Elihu Professor of History and Global Affairs, Yale University

Understanding Containment Policy in a Changing Era

2020.09.20



Neil Nan Peng Shen '92

Chairman, Yale Center Beijing Advisory Committee, Steward, Sequoia Capital, Founding & Managing Partner, Sequoia Capital China

Ping Lang

Head Coach, China Women's National Volleyball Team

Bin Zhang

Sports Anchor, China Central Television (CCTV)

Building Winning Teams

Hosted by Sequoia Capital China

2020.09.25-09.26



Lisa Buzenas

Cultural Affairs Officer, U.S. Embassy in China, Director, Beijing American Center

Carol Li Rafferty '00

Executive Director, Yale Center Beijing

A New Chapter in Higher Education and Cultural Exchange

Co-organized by the ChinaCAC Summit and EducationUSA

2020.10.23-10.25



Marvin Chun

Dean, Yale College, Richard M. Colgate Professor of Psychology, Yale University

Lucy Peng

Co-founder, Alibaba, Former Chairman, Ant Financial

Lina Getachew Ayenew '10, '11 MPH

Author, Social Entrepreneur

Nathan Stoner '99, '10 MBA

Vice President, Cummins

Sally Shan '97 MBA

Managing Director & Head of China, HarbourVest Partners

Sean Fan '99

Chairman, Goldman Sachs Gao Hua Securities

Helen Sun '13 MAM

President, Yale Club of Beijing

Yale Undergraduate Students Forum

Co-organized by the Yale Office of International Affairs, the Yale Office of International Students & Scholars, and Yale Center Beijing



2020.12.19



Bo Li '09 MM, Violist
Mo Mo '11 MM, Cellist
Xi Chen '11 MA, Violinist
Shawn Moore '13 MM,
Violinist
Wenbin Jin '15 MM & AD,
Pianist
Stanley Moore, Cellist

Christmas Concert 2020

- 1 Bach Cello Suite No. 3 in C major, BWV 1009
- 2 Beethoven Moonlight Sonata
- 3 Beethoven Sonata for Cello and Piano No. 1 in F, Op. 5, No. 1
- 4 Prokofiev No. 13 Dance of the Knights
- 5 Beethoven Sonata for Piano and Violin No. 7 in C Minor, Op. 30: I and II
- 6 Sarasate Zigeunerweisen (Gypsy Airs) Op. 20
- 7 Handel Passacaglia
- 8 Brahms Piano Quartet No. 1 in G Minor, Op. 25: IV

2020.12.26



Zhaorong Chen '01 MM
Flutist
Professor of Flute,
China Conservatory of Music

Gergely Itzzés
Resident Faculty of Flute,
Tianjin Juilliard School

Dora Szabó
Flutist

Yue Li
Piano Instructor,
Conducting Department,
China Conservatory of Music

New Year Concert 2021

- 1 Handel Trio Sonata in A major
- 2 C.P.E. Bach Sonata in G major
- 3 Haydn Six Pieces for Musical Clock (arr. Gergely Itzzés)
- 4 Hübner Fantasie
- 5 Karg-Elert Suite Pointillistique
- 6 Dutilleux Sonatine
- 7 Zhuang Zi's Dream
- 8 Flute and Drum Under the Sunset (Arrangement by Tan Mizi)
- 9 Doppler Hungarian Duet

2020.12.26

- Carol Li Rafferty '00

Executive Director,
Yale Center Beijing
- Josh Cheng

Executive Director,
Stanford Center at Peking University
- Zening Ge

Executive Director,
UChicago Center in Beijing
- Betty He

General Manager,
Penn Wharton China Center
- Ying Hua

Director, Cornell China Center
- Jin Liu

Director, Princeton China Center
- Jingyu Wang

Executive Director, University of
Notre Dame Beijing Global Gateway
- Yi Wang

Executive Director,
Harvard Center Shanghai
- Helena Xiao

Associate Director,
Columbia Global Centers | Beijing



Why Is Studying Abroad Still Important?

2021.01.23



- Pericles Lewis

Vice President for Global Strategy and Vice Provost for
Academic Initiatives, Yale University
- Ning Zhang

Former Deputy Secretary-General, China Scholarship
Council, Adjunct Professor, Zhejiang University,
Adjunct Professor, Renmin University of China

The Past, Present, and Future
of Chinese Students Studying Abroad
and at Yale

2021.06.04



2021 China-Japan Leadership Forum
Hosted by Caixin Media

- Shan Huang

Deputy Managing Editor, Caixin
- Yunxiang Liang

Professor, School of International
Relations, Peking University
- Harukata Takenaka

Professor, National Graduate
Institute for Policy Studies, Tokyo

2021.06.08



- Gina Raimondo '98 JD

Secretary of Commerce, United States of America
- Robert Forden

Chargé d'Affaires, U.S. Embassy in China
- Cynthia Griffin

Minister Counselor of Commerce, U.S. Embassy in China
- SelectUSA Investment Summit

Hosted by the U.S. Embassy in China

2020.10.09



Jian Lu
Corporate Vice President,
LinkedIn, President,
LinkedIn China

James Mi
Founding Partner,
Lightspeed China Partners

Judy Zhang '12 MBA
Managing Director,
Cambridge Associates

Career Development Post COVID-19

Co-hosted by the Yale SOM Alumni Association Beijing Chapter and
Yale Center Beijing

Yale Center Beijing's activities and social media posts enabled me to familiarize myself with Yale before I became a student at the University. Now that I am enrolled, I have found the professors and fellow students to be just as intellectually driven and enthusiastic as I had imagined.

— YALE SOM FIRST-YEAR STUDENT

2020.10.20

Chun Wu '03 PhD
Managing Director & Partner,
Boston Consulting Group
(BCG)



Vaccines and Therapeutic Solutions for COVID-19

Co-hosted by the Yale Club of Beijing, the Yale Graduate School
Alumni Association in China, and Yale Center Beijing

2021.06.19

Kyle Jensen
Associate Dean and
Shanna and Eric Bass '05
Director of Entrepreneurship
& Senior Lecturer,
Yale School of Management

Martin Ma '07 PhD
CEO, Happy Universe

Junzhang Liang '07 MBA

Jie Zhou '02 PhD



*Welcome Reception for Admitted Students
& Panel Discussions on Entrepreneurship*

Co-hosted by the Yale Club of Beijing, the Association of
Chinese Students and Scholars at Yale, the Greater China Young
Entrepreneur Think Tank, and Yale Center Beijing

2021.06.21



Xizhou Zhou '05, '06 MEM
Vice President, IHS Markit

*Carbon Neutrality and Energy
Transition*

Co-hosted by the Yale Club of Beijing
and Yale Center Beijing

2021.06.24



Sally Shan '97 MBA
Managing Director and Head of China,
HarbourVest Partners

Martin Ma '07 PhD
CEO, Happy Universe

Shi Wang
Vice President, Tsinghua Daoxiang School

Yale Education Forum 2.0

Co-hosted by the Yale Club of Beijing
and Yale Center Beijing



2021.03.13–03.14

Zhiping Song

President, China Association for Publicly-Listed Companies | The Hard Truths of Entrepreneurship

2021.03.20–03.21

Min Ji

Director of the Counselor's Office, People's Bank of China | New Trends in Financial and Monetary Policies

Huaqing Xu

Director, National Center for Climate Change Strategy and International Cooperation | Low Carbon Energy Transitions

Yizhong Li

Former Minister, China's Ministry of Industry and Information Technology | Smart Manufacturing

Weimin Yang

Deputy Director, Economics Committee, National Committee, Chinese People's Political Consultative Conference | Interpreting the Two Sessions

2021.03.27–03.28

Zhihua Xie

Vice President, Beijing Technology and Business University | Accounting from the Management's Perspective

Jinping Gao

Professor, School of Tax Management, China's State Administration of Taxation | Business Model Innovation, Tax Planning and Risk Management

2021.05.15–05.16

Zhihua Xie

Vice President, Beijing Technology and Business University | Capital Deployment and Financial Strategy

Ting Lu

Chief Economist, Nomura Securities China | The Future of Foreign & Domestic Capital Markets

*ICC-NDRC stands for the International Cooperation Center of China's National Development and Reform Commission

LOOKING AHEAD

2021.07.09–07.30 Fridays

Tong Liu

Associate Research Scientist, Child Study Center, Yale University

*Transforming Conflict into Growth:
Social-Emotional Parenting Program Series*



2021.08.14–08.15

Jinyi Chu

Assistant Professor of Slavic Languages and Literature, Yale University

Imagination and Critical Thinking

YALE-SEQUOIA CAPITAL CHINA LEADERSHIP PROGRAM 2021–2022



“EXPERIENCE YALE” PROGRAM SERIES



SMART Talks on Climate Change

Think Smart, Talk Smart

Caixin
GLOBAL

Yale Center
BEIJING | 耶魯北京中心

MEDIA IMPACT



Yale Center BEIJING | 耶鲁北京中心

耶鲁公开课

从本周起，耶鲁北京中心将开设《耶鲁公开课》的专栏，介绍在耶鲁校园和网络学习平台中备受欢迎的“网红”课程。我们将从课程的基本概要、经典案例和教授背景、名言名句等进行入门介绍，也鼓励中学生和大学生挑选自己感兴趣的《耶鲁公开课》观看并分享你们的观点。

新型冠状病毒疫情席卷全球，我们第一期挑选的公开课是耶鲁大学历史学教授Frank Snowden的课程《1600年以来西方社会的流行病》，希望历史能对当下的疫情起到借鉴作用，也为年轻的学者们认识世界和发展学术有所助益。

During the COVID-19 pandemic, Yale Center Beijing shared reviews of 39 Open Yale Courses and the “Inside the Yale Admissions Office” podcast series with Chinese audiences, garnering more than 280,000 views.

Yale Center BEIJING | 耶鲁北京中心

Inside the Yale Admissions Office

在网上点击“提交申请”的那一刻，自己的申请材料是如何经过层层筛选，招生办又是怎样从每年超过35,000份申请中选出最后那6%的“幸运儿”——这些对于将耶鲁大学作为梦校的你或许无从得知。

好在以上都是过去时了，耶鲁本科招生办公室推出了一档播客节目《走进耶鲁招生办》（Inside the Yale Admissions Office），揭开了耶鲁招生办内部工作的面纱。

这一系列播客节目由耶鲁招生办主任、耶鲁本科学院07届校友Mark Dunn和另一位招生副主任、耶鲁本科学院12届校友Hannah Mendlowitz共同主持，开设的初衷源于招生官们希望提升耶鲁录取考核人才过程的透明度，帮助有意向的学生、家长和升学指导老师准确了解招生办是如何工作的。

为了让更多将耶鲁视为梦校的中国学生顺利完成申请，耶鲁北京中心开设新专栏《走进耶鲁招生办》，将耶鲁招生办提供的这一有价值的第一手资料进行翻译整理，为更多有实力的学子助上一臂之力！

PAGE 40

Media Impact

Yale Undergraduate

Ruoji Guo

Back by popular demand, Yale Center Beijing also launched a new content series featuring the stories of Yale undergraduates from China.

Annual Report 2020 – 2021

PAGE 41

Yale Center BEIJING | 耶鲁北京中心

**YALE CENTER BEIJING
ADVISORY COMMITTEE**



Neil Nan Peng Shen '92
Chairman*
*Steward, Sequoia Capital
Founding & Managing Partner
Sequoia Capital China*



Bob Xiaoping Xu
Vice Chairman*
*Founder &
Managing Partner
ZhenFund*



Laura Cha*
*Chairman
Hong Kong Exchanges
and Clearing Ltd.*



Chengyu Fu*
*Former Chairman
China Petroleum &
Chemical Corporation
(Sinopec)*



Maurice R. Greenberg
*Chairman & CEO
Starr Insurance Companies*



Carla Hills '58 LLB*
*Chair & CEO, Hills & Company
International Consultants
Former U.S. Trade Representative
Former U.S. Secretary of
the Department of Housing and
Urban Development*



Brad Huang '90 MBA*
*Chairman
Lotus Capital Management*



Huateng Ma*
*Core Founder,
Chairman of the Board & CEO
Tencent Group*



Clark T. Randt, Jr. '68*
*President
Randt & Co. LLC
Former U.S. Ambassador to
the People's Republic of China*



Jane Sun*
*CEO & Director
Trip.com Group Limited*



Jing Tsu
*John M. Schiff Professor
of East Asian Languages
and Literatures
& Comparative Literature
Chair, Council on
East Asian Studies,
Yale University*



Qiang (Victor) Wang*
*Co-founder, Zhenfund
Co-founder, New Oriental
Education & Technology Group
Foundation Fellow,
Harris Manchester College,
University of Oxford*



Yuanqing Yang*
*Chairman & CEO
Lenovo*



Lei Zhang '02 MA, '02 MBA
*Founder & CEO
Hillhouse Capital Management*



Xinsheng Zhang*
*President, International Union
for Conservation of Nature
Director, Guiyang Forum
Former Vice Minister,
Ministry of Education,
People's Republic of China*



Qingzhi Zhou*
*Chairman and President,
Narada Holding Group
Founder, Narada Foundation*



Wenzhong Zhou*
*Secretary-General,
Boao Forum for Asia
Vice President,
China-U.S. People's
Friendship Association
Former Ambassador of
the People's Republic of China
to the U.S.*



Liang Meng '97 MPPM
*Co-Chair, Yale SOM
Greater China Board of Advisors
Chairman & CEO
Ascendent Capital Partners*



Kevin Y. Zhang '94 MBA
*Co-Chair, Yale SOM
Greater China Board of Advisors
Founder & CIO
Hereditas Capital Management*

* Executive Council

YALE CENTER BEIJING TEAM



Carol Li Rafferty '00
Executive Director



Joyce Wang
Deputy Director



Devin Lau '09
Assistant Director



Liu Yang
Assistant Communications
Director



Xin Jing
Program & Office
Manager



Xiao Peng
Communications
Coordinator



Yale Center Beijing opened on October 27, 2014.
As Yale University’s only university-wide center outside of its U.S. campus,
Yale Center Beijing is dedicated to developing leaders from
all sectors of society and all regions of the globe.



WEBSITE: <https://centerbeijing.yale.edu>

WECHAT: *YaleCenterBJ*

WEIBO: <https://weibo.com/yaleuniversity>
<https://weibo.com/yalecenterbj>

EMAIL: yalecenterbeijing@yale.edu

Yale Center Beijing
36th Floor, East Tower
International Finance Center (IFC)
No. 8 Jianguomenwai Avenue
Chaoyang District
Beijing, China 100022