

Yale Center BEIJING | 耶鲁北京中心

ANNUAL REPORT

2023 – 2024

# Yale Center

# BEIJING



**Steven Wilkinson**

VICE PROVOST FOR GLOBAL STRATEGY,  
NILEKANI PROFESSOR OF INDIA AND SOUTH ASIAN STUDIES, YALE UNIVERSITY

**“As Yale Center Beijing celebrates its 10th anniversary, it continues to reflect Yale University’s commitment to international engagement and partnership.**

Serving as the University’s only center outside of its U.S. campus, the Center bridges Yale with China and the broader region while advancing the University’s mission of improving the world through collaborative research and scholarship. My visits to Beijing this year, among my first to mainland China, were met with a warm welcome from the Center’s staff and local friends of the university. The Center’s team has played a critical role in organizing my visits to partner institutions in the region. I have also found the openness and candidness of the dialogues that happened at the Center refreshing, especially in an international environment fraught with conflicts and uncertainties. I look forward to seeing how the Center will continue to enhance Yale’s global connections.”



**Emma Sky**

DIRECTOR OF THE INTERNATIONAL LEADERSHIP CENTER AT YALE JACKSON SCHOOL OF GLOBAL AFFAIRS, AND YUVAL BEN DAVID ’16, CHIEF STRATEGY OFFICER OF THE INTERNATIONAL LEADERSHIP CENTER AT YALE JACKSON SCHOOL OF GLOBAL AFFAIRS

“We could not be more grateful to the Yale Center Beijing (YCB) team, who went above and beyond in facilitating our productive visit to China and dynamic public events.

What struck me on this visit was that YCB is so much more than I expected – it is Yale’s embassy in Beijing, enabling critical people-to-people exchanges and providing an indispensable platform for dialogue. I left Beijing energized by the possibilities YCB affords us to fulfill Yale’s mission in the world.”

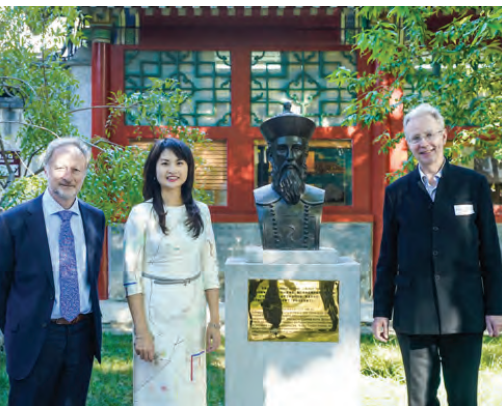

**Bruno Angelet**

AMBASSADOR OF BELGIUM TO CHINA

“The 400th Anniversary of Ferdinand Verbiest’s Birth event on 9 October 2023 was an undeniable success. Thanks to the great venue and technical support of Yale Center Beijing, our guests and Zoom attendees were able to enjoy the amazing conference by speakers onsite and online. Yale Center Beijing also offered most important help with the program and the catering. The event’s success is a testament to the exceptional teamwork, dedication, and enthusiasm you and your staff demonstrated.”



**Sam Ahn ’25**

WORLD TOUR MANAGER OF  
THE YALE WHIFFENPOOFS

“Yale Center Beijing was our first point of contact when the Whiffenpoofs decided to go to China. The Center immediately connected us with schools and institutions that enabled us to figure out all the logistics of bringing 13 college students to Beijing. And they didn’t stop there: they hosted us for a lovely public concert in their beautiful space and fed us some delicious Peking duck. It is no hyperbole to say that without Yale Center Beijing, we wouldn’t have been able to come to Beijing.”



**Daniel Mattingly ’04, MA ’08**

ASSOCIATE PROFESSOR OF POLITICAL SCIENCE,  
YALE UNIVERSITY

“I had a fantastic experience giving a talk to a packed house at Yale Center Beijing. The Center provides an important meeting place where Yale faculty can share research with the public in China and get to know people in academia, business, government, and non-profits. The Center’s work is especially important in an era of heightened U.S.-China tensions.”

# Yale Center BEIJING | 耶鲁北京中心

ANNUAL REPORT 2023 – 2024

## Table of Contents

5	Executive Director's Letter
6	10 Years in Numbers
9	Leadership and Enrichment Programs
17	Events and Speaker Series
93	Partnerships and Visits
101	About the Center
102	Yale Center Beijing Advisory Committee
104	Yale Center Beijing Team

## EXECUTIVE DIRECTOR'S LETTER

Dear Friends of Yale Center Beijing,

As we celebrate our 10th anniversary in 2024, we reflect on a remarkable decade of excellence, collaboration, and intellectual exchange.

Founded on the centuries-old bond between Yale University and China, Yale Center Beijing (YCB) has grown into a global hub, bridging not just China and the U.S., but also Europe, South Asia, Africa, and the Middle East, as Yale University's only university-wide center outside of the U.S.

We extend our profound gratitude to our visionary founding donor, Neil Shen, whose generosity has been instrumental to our success. Our sincere thanks also go to our Advisory Committee, supporters, and the entire Yale community for their invaluable contributions.

We deeply appreciate the leadership of Yale University and Yale School of Management (SOM), whose guidance has ensured we remain true to Yale's mission and values. Additionally, I would like to personally thank my colleagues at YCB for their unwavering dedication and hard work.

As we face global challenges such as climate change and regional conflicts, we recognize the vital importance of providing a forum for meaningful dialogues among diverse voices.

We remain committed to expanding Yale's global impact and reinforcing our role as a bridge between cultures and ideas. Together, let us continue building a brighter future for humanity.

With heartfelt appreciation,



Carol Rafferty '00  
*Executive Director, Yale Center Beijing*



# 10 YEARS *in Numbers*



From 2014 to 2024, Yale Center Beijing has welcomed over 111,000 visitors, of whom close to 6,000 participated in multi-day leadership and enrichment programs. As the liveliest U.S. university center in Beijing, the Center has organized and hosted events and programs every two to three days since its founding.

## AMPLIFYING YALE CENTER BEIJING'S IMPACT 2014-2024

# 111,000+ VISITORS

# 5,898 PROGRAM PARTICIPANTS

**Activities** addressing topics from the humanities, planetary health, to science and innovation, have convened leaders from

# 39

countries across Asia, Africa, Australia, Europe, North America, and South America.



# 10 YEARS *in Numbers*

## LEADERSHIP AND ENRICHMENT PROGRAMS



12

OFFICIAL ACCOUNTS

902,500+

FOLLOWERS

4,300,000+

LIVESTREAM VIEWS

Yale Center Beijing operates 12 accounts on the world's most popular social media platforms, including Yale University's official Weibo account. The social media accounts have garnered close to 1,000,000 followers in total. Cumulatively, 4,300,000+ viewers have watched Yale Center Beijing's live-streamed events.

Since its inception, Yale Center Beijing has led and supported a variety of leadership and enrichment programs for established and aspiring leaders in China and beyond.

As a pioneering collaboration between a university and a venture capital-private equity firm, the Yale-HongShan Leadership Program was established in 2016 to groom the next generation of global business leaders and provide insights into both Chinese and Western entrepreneurship and business practices. The program has since welcomed a total of four cohorts and close to 150 participants, who are founders, Chief Executive Officers (CEOs), and senior executives of HongShan's portfolio companies.

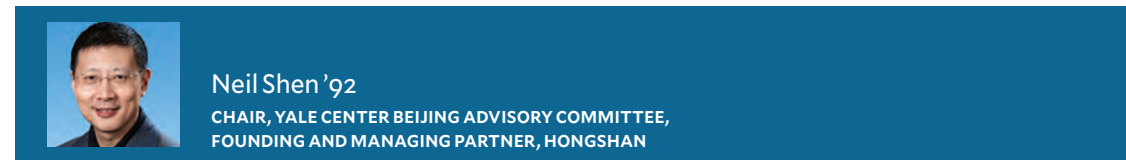

**Neil Shen '92**  
CHAIR, YALE CENTER BEIJING ADVISORY COMMITTEE,  
FOUNDING AND MANAGING PARTNER, HONGSHAN

“Since its inception, the Yale-HongShan Leadership Program has been committed to nurturing China’s visionary entrepreneurs, helping them develop into world-class business leaders with a global, multifaceted, and forward-thinking mindset.

The participants in this pioneering program consistently demonstrate a remarkable innovative spirit and an insatiable desire for learning. I am continually impressed!”

2023.09.07-09



**David Bach '99**  
Professor, Strategy and Political Economy,  
Dean, Innovation and Programs,  
Institute for Management Development  
(IMD) Business School

**Wei Da**  
Director, Center for International Security  
and Strategy  
Professor, School of Social Sciences,  
Tsinghua University

**Joel Getz**  
Deputy Dean for Alumni, Development, and  
Special Initiatives, Yale School of Management

**Qian Liao**  
Head, Intelligent Creation Cloud,  
Volcano Engine, ByteDance

**Shawn Moore MM '13**  
Violinist  
Representative for Asia, Bard College  
Founder, YF Studio

**Neil Shen '92**  
Chair, Yale Center Beijing Advisory Committee  
Founding and Managing Partner, HongShan

**Kai Su**  
Partner, HongShan

**Priscilla Wong**  
Certified Coach, International Coach Federation

*Closing Module, Yale-HongShan  
Leadership Program IV (2021-2023)*



From devastating natural disasters to a global pandemic, the effects of climate change continue to be more pressing, extreme, and far-reaching than ever before. Through offering young people an opportunity to converse with top scholars, practitioners, and key policy-makers in the field, SMART Talks on Climate Change aims to endow leaders of the next generation with useful insights to tackle critical issues facing our planet.

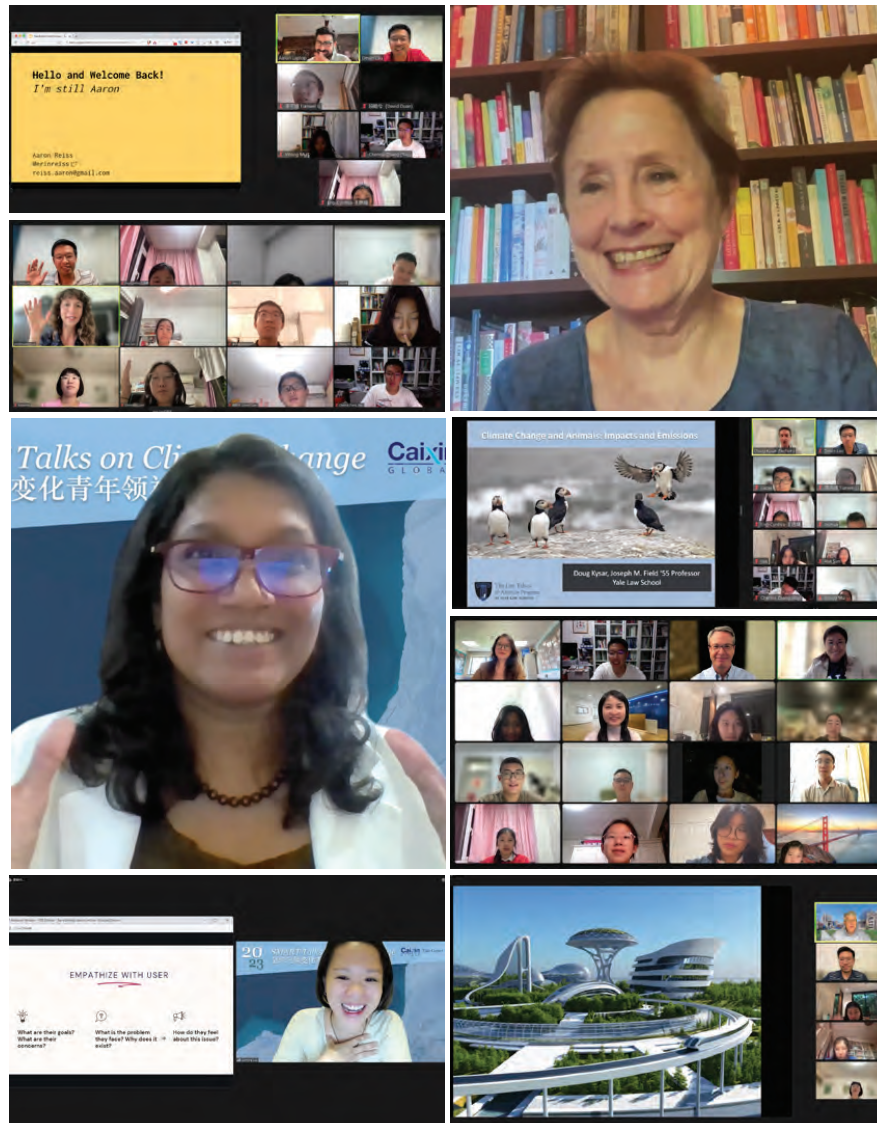

**2023.08.19 – 09.24**

**Uromi Goodale PhD '09**  
Professor of Plant Ecology,  
Xi'an Jiaotong-Liverpool University  
*Why Is Seed Conservation  
Important to Maintain Earth's  
Biological Diversity and Ecosystem  
Resilience?*

**Jo Handelsman**  
Director, Wisconsin Institute for Discovery,  
University of Wisconsin  
*A World Without Soil*

**Douglas Kysar**  
Joseph M. Field '55 Professor of Law,  
Yale Law School  
*Climate Change and Animals:  
Impacts and Emissions*

**Jasmine Lau '12**  
Co-Founder & Executive Director,  
Philanthropy in Motion (PIM)  
*Transforming Ideas Into Impact:  
Social Entrepreneurship and  
Climate Action*

**Anthony Leiserowitz**  
Founder and Director, Yale Program  
on Climate Change Communication  
Senior Research Scientist,  
Yale School of the Environment

**Binbin Wang**  
Yale World Fellow '23  
Executive Secretary-General,  
Global Alliance of Universities on Climate  
(Founded by Tsinghua University)  
*Global Climate Communication:  
Insights on China and U.S.*

**Daniel Prober**  
Professor of Applied Physics and of Electrical  
Engineering and of Physics, Yale University  
*Energy Technology for the 21st  
Century*

**Aaron Reiss '10**  
Freelance Researcher, Journalist,  
and Cartographer  
*Climate Change Storytelling*

**Melina Shannon-DiPietro**  
Executive Director, MAD, a nonprofit  
organization founded by Chef René Redzepi  
Former Executive Director,  
Yale Sustainable Food Project  
*Sustainable Food and Dining*

**Fred Strebeigh '74**  
Senior Lecturer Emeritus in English and  
in Forestry and Environmental Studies,  
Yale University  
*Writing About the Environment*

**Alice Waters**  
Founder, Chez Panisse Restaurant  
*The Art of Green Food and Living*

**Experience Yale Program Series**

Yale Center Beijing has held Yale faculty-led multi-day programs for next generation leaders and lifelong learners, enabling them to engage in intellectual exchanges with peers and Yale faculty, discover new passions, and be immersed in critical thinking, evidence-based discussions, and collaborative activities.

**Experience Yale Program Series**

**2023.09.16-11.18**

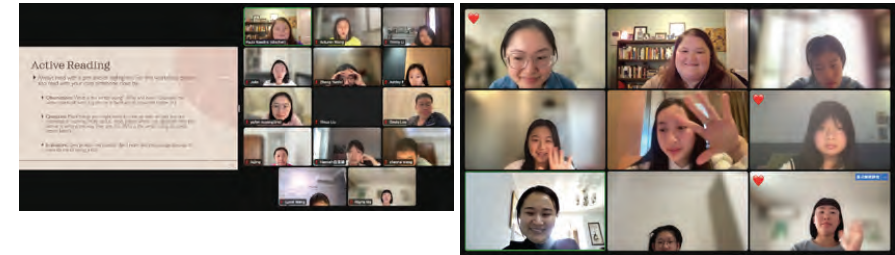

**Paula Rawlins**

Assistant Director of Undergraduate Writing and Tutoring,  
Poorvu Center for Teaching and Learning, Yale University

*What We Believe: Reading and  
Writing the Personal Essay*

**Experience Yale Program Series**

**2024.01.26-02.05**

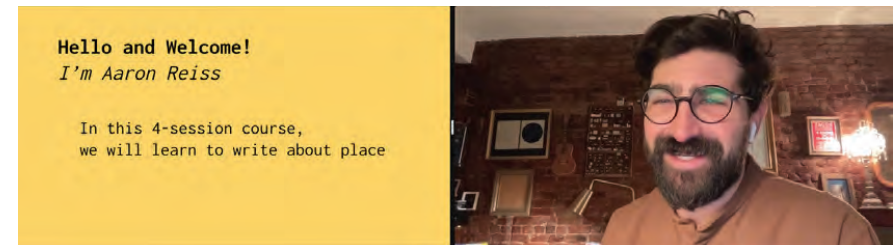

**Aaron Reiss '10**

Freelance Researcher, Journalist,  
and Cartographer

*Writing About Place*

**Experience Yale Program Series**



2024.02.22-25

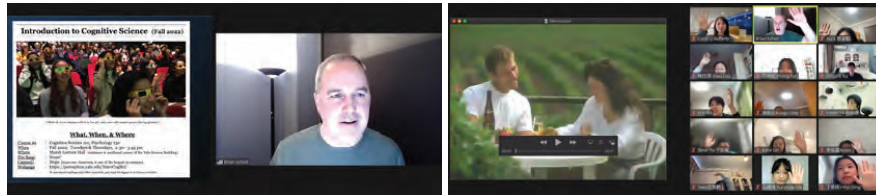

Brian Scholl

Professor of Psychology and Chair of the Cognitive Science Program,  
Yale University

*Introduction to Cognitive Science*

Experience Yale Program Series

Steve Yu

STUDENT, BEIJING NO. 4 HIGH SCHOOL INTERNATIONAL CAMPUS

“The program broadened my understanding of cognitive science beyond just neuroscience.

I used to think Functional Magnetic Resonance Imaging (fMRI) alone could explain brain functions, but I now see its limitations. This experience has shown me the value of a comprehensive approach and the importance of not taking our cognitive abilities for granted. Recognizing and mitigating instinct blindness has been a crucial insight. Thanks to the program, I now have a deeper, more mature perspective on cognitive science.”

## EVENTS AND SPEAKER SERIES

Since Yale Center Beijing opened in 2014, it has become a prominent convening space and vibrant activity hub for events and programs that feature Yale faculty and alumni speakers, as well as thought leaders from fields ranging from the arts and humanities, economics and politics, the environment and sustainability, health and medicine, and technology and entrepreneurship.

Over the years, we are proud to have engaged millions of viewers and thousands of participants through our diverse portfolio of speaker series, including:

### GREENBERG DISTINGUISHED COLLOQUIUM

Thanks to the generosity of Mr. Maurice R. Greenberg, Chairman and CEO of Starr Insurance Companies, and a member of Yale Center Beijing’s Advisory Committee, Yale Center Beijing is pleased to host the Greenberg Distinguished Colloquium, which convenes thought leaders from all sectors who, in the spirit of Mr. Greenberg, play pivotal roles in building bridges among China, the U.S., and the rest of the world.

### PRINCETON UNIVERSITY PRESS- YALE CENTER BEIJING IDEAS SERIES

In collaboration with the Princeton University Press (PUP) China Office, Yale Center Beijing has launched a speaker series that aims to share the most fascinating ideas happening in academia and offer an interactive “reading guide” for new releases to audiences in China.

### YALE SPOTLIGHT ON SCIENCE SERIES

The Yale Spotlight on Science Series features distinguished scholars from the Yale community who speak on the most cutting-edge topics in science.



2023.07.02



Edward Wittenstein '04, JD '12

Executive Director of International Securities Studies

Lecturer in Global Affairs, Yale Jackson School of Global Affairs

*Future of Artificial Intelligence (AI), Technology and Global Security*

**Greenberg Distinguished Colloquium**

In Collaboration With Yale Club of Beijing and Yale Club of Hong Kong

2023.07.05



Yuhua Wang

Professor of Government, Harvard University

Taisu Zhang '05, JD '08

Professor of Law, Yale Law School

*The Political Structure of Late Imperial China*

**Greenberg Distinguished Colloquium**

**Princeton University Press-Yale Center Beijing Ideas Series**

In Collaboration With Yale Club of Beijing and Princeton University Press China Office



2023.07.06



Sally Shan MBA '97  
Managing Director and Head of China,  
HarbourVest Partners

Shiny Wang  
Vice Principal, Tsinghua International School  
Daoxiang Lake

Sean Chang '27

Alice Cui '27

Amelia Lee '26

Annabel Lee '25

*The Essence of Education: A Discussion*

In Collaboration With Yale Club of Beijing



2023.07.15



Bo Liu

Lecturer, School of Life and Environmental Sciences, Minzu University of China

Yang Wang

Engineer, Institute of Botany, Chinese Academy of Sciences

Yan Zhu

Postdoctoral Associate, Yale School of the Environment

Associate Professor, Institute of Botany, Chinese Academy of Science

*Hiking in the Dongling Mountain*

In Collaboration With Yale Club of Beijing, Harvard Club of Beijing, and Dandelion School

2023.07.25



**Sten Vermund**

Former Dean, Yale School of Public Health  
Anna M.R. Lauder Professor of Public Health  
Professor of Pediatrics, Yale School of Medicine

*Climate Change and Health*

**Greenberg Distinguished Colloquium**

**Yale Spotlight on Science Series**

In Collaboration With Yale Club of Beijing and  
Yale Healthcare Club of China



2023.08.06

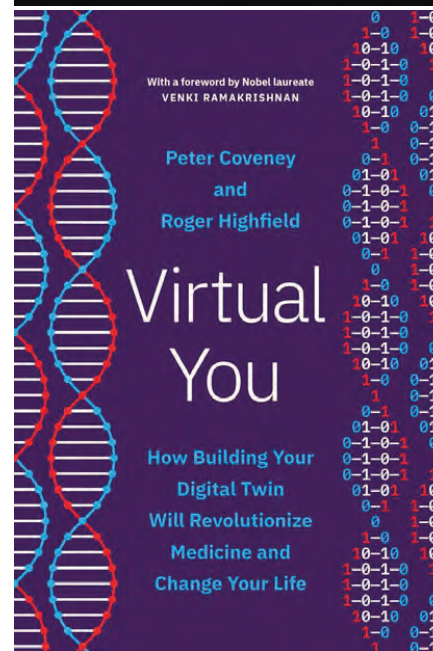
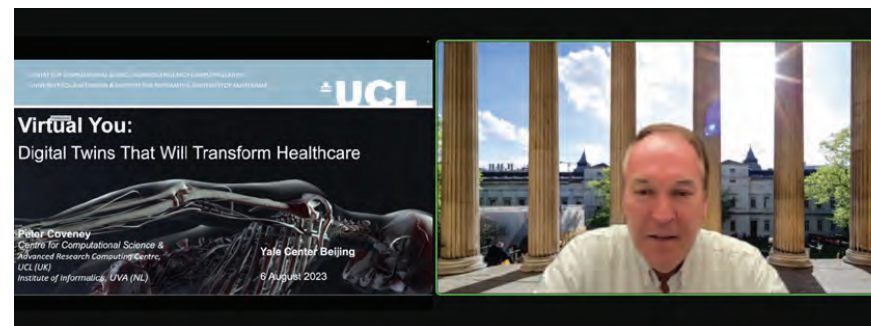

**Peter Coveney**

Adjunct Professor, Yale School of Medicine  
Director, Centre for Computational Science,  
University College London

Professor, Informatics Institute,  
University of Amsterdam

*Digital Twins: The Virtual Future  
of Medicine*

**Princeton University Press-Yale Center  
Beijing Ideas Series**

In Collaboration With Princeton University Press  
China Office



2023.08.22



Yukun Liu PhD '18  
William H. Meckling Associate Professor of  
Business Administration, University of Rochester  
Simon Business School

*The Economics of Non-Fungible  
Tokens (NFT)*

In Collaboration With Yale Club of Beijing



2023.08.29



Shi Wang  
Founder, Vanke  
Founder, Deep Rock

*Adventures in Rowing in Fourteen Countries*

In Collaboration With Yale Club of Beijing

2023.08.30



Victor Gao MA '90, JD '93  
Chairman, Yale Law School Association of China

Xiao Ren  
Professor of International Politics, Institute of  
International Studies, Fudan University  
Director, Center for the Study of  
Chinese Foreign Policy

*Whither U.S.-China Relations?*  
In Collaboration With Yale Club of Beijing



2023.09.02



Sherry Lai  
Partner, SPURS Gallery

Weiyi Li MFA '12  
Artist

Tura Oliveira MFA '23  
Artist

Tian Tan  
Instructor, Central Academy of Fine Arts

Hans Werner Holzwarth  
Publisher, Holzwarth Publications

*Fluid Boundaries: The Parallels and  
Disparities Between Art Education  
and Practice*

In Collaboration With SPURS Gallery



2023.09.10



**John Grim**  
Senior Lecturer & Senior Research Scholar,  
Yale University

**Mary Evelyn Tucker**  
Co-Director, Yale Forum on  
Religion and Ecology

**Xinzhong Yao**  
Professor of Ethics, School of Philosophy,  
Renmin University of China

*Screening and Discussion  
of Emmy-Winning  
Film Journey of the Universe*

**Greenberg Distinguished Colloquium**

2023.09.17

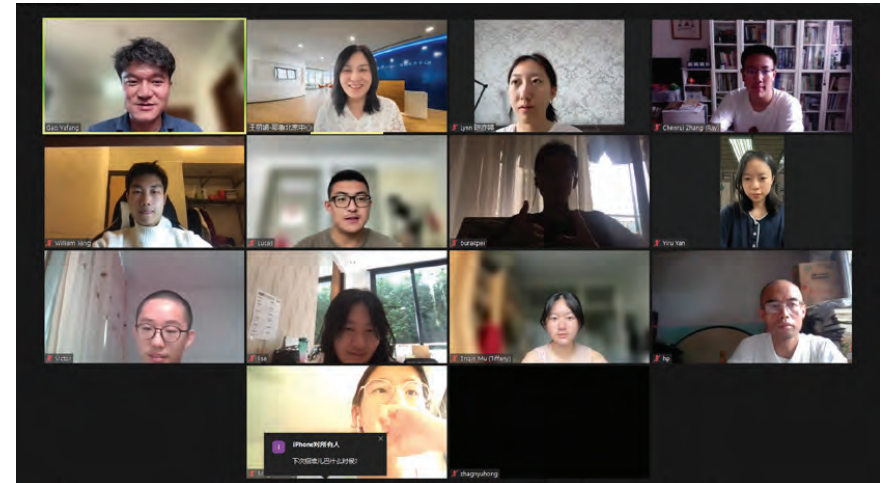
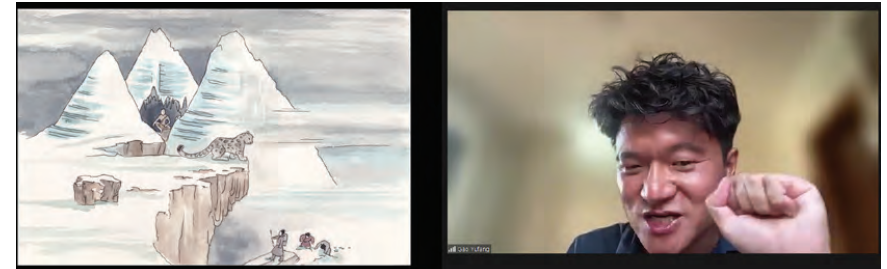

**Yufang Gao MS '14, PhD '23**  
Research Associate, Yale InterAsia Initiative

*Human-Wildlife Coexistence*

In Collaboration With Yale Club of Beijing

2023.09.19



**Vicky Bai**  
Project and Account Manager, Ypsomed China

**Xiaojing Chen**  
Senior Vice President, Novartis Group China

**Bin Jiang**  
Deputy Director, Center for  
Public Policy Research, Peking University  
Vice Chairman, Professional Committee on  
Pharmacy Management,  
Beijing Pharmaceutical Society

**Kaijun Jiang**  
Head of Corporate Affairs,  
Roche Pharmaceuticals China

**Simon Liao**  
CEO, Geistlich China

**Martin Matter**  
Head, Economic and Financial Section,  
Embassy of Switzerland in China

**Libo Tao**  
Researcher, Center for Health Policy and  
Technology Evaluation, Department of  
Medicine, Peking University

**Fan Zhang**  
Deputy Director, Investment Promotion Bureau,  
Ministry of Commerce, People's Republic  
of China



*Healthcare and Policy:  
A Discussion Led by the Life and  
Sciences Committee of the Swiss  
Chamber of Commerce in China*  
In Collaboration With the Swiss Chamber  
of Commerce in China

2023.09.24



**Jing Wang**  
Co-Founder, Birds & Beetles Farm

*Visit to “Birds and Beetles” Ecological Farm*  
In Collaboration With Yale Club of Beijing



2023.09.24



Hortense Hallé-Yang  
North China Representative, Climate Fresk

*“Climate Fresk”: A Transformational Game for  
Understanding the Causes and Effects of Climate Change*

2023.10.09



Bruno Angelet  
Ambassador of Belgium to China

Carl Decaluwé  
Governor of West Flanders, Belgium

Jeroom Heyndrickx  
Founder and Former Director,  
Ferdinand Verbiest Institute, KU Leuven

Huanjie Lei  
Researcher, Institute of Philosophy,  
China Academy of Social Sciences

Bingquan Li  
Professor, College of Liberal Arts,  
Renmin University of China

Thierry Meynard  
Professor of Philosophy, Sun Yat-Sen University

Stephan Rothlin  
Director, Macau Ricci Institute,  
University of Saint Joseph

Nicolas Standaert  
Director, Sinological Institute, KU Leuven

*Exploring the Mysteries of Heaven  
With Ferdinand Verbiest SJ:  
Dialogue With China Through  
Innovation and Science*

In Collaboration With the Embassy of Belgium,  
Macau Ricci Institute at the University of Saint  
Joseph, and the Beijing Center for Chinese  
Studies



2023.10.12

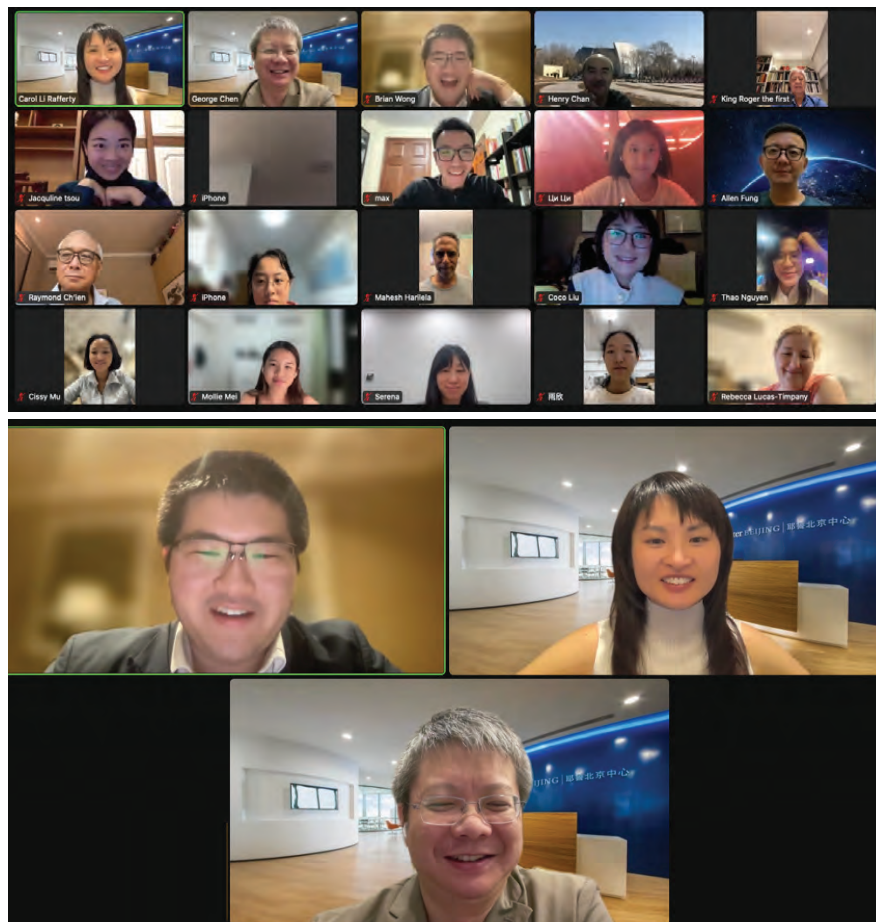

George Chen  
Yale World Fellow '14  
Managing Director, The Asia Group

Brian Wong  
Assistant Professor in Philosophy, University of Hong Kong

*Understanding Geopolitics at the Crossroads:  
Rhodes Scholar vs. Yale World Fellow*

**Greenberg Distinguished Colloquium**

In Collaboration With Yale Club of Beijing and Yale Club of Hong Kong

2023.10.15



Xi Chen MA '11  
Violinist

Wenbin Jin MM '13, AD '15  
Pianist

Bo Li MM '09  
Violist

Mo Mo MM '11  
Cellist

Yingbin Qian  
Violinist

Jingxian Xie  
Pianist

YK Pao School String Orchestra and Choir  
Shanghai Philanthropic Youth Orchestra and Children's Choir  
Hope for Rare Foundation Volunteer Choir

*Yale Club of Shanghai Charity Concert*  
In Collaboration With Yale Club of Shanghai

2023.10.19



Lina Ayenew '10, MPH '11  
Li Cheng  
Vice Principal, Beijing 101 Middle School  
Carol Rafferty '00  
Executive Director, Yale Center Beijing  
Weijia Wang  
Director of College Counseling, Beijing 101 High School International Department  
*Panel Discussion with Beijing 101 High School*

2023.10.26



Feng Lu  
Professor and Researcher, Center for Eco-civilization, Tsinghua University  
*Reductionism, Computationalism, and Artificial Superintelligence*  
In Collaboration With Yale Club of Beijing



2023.10.29

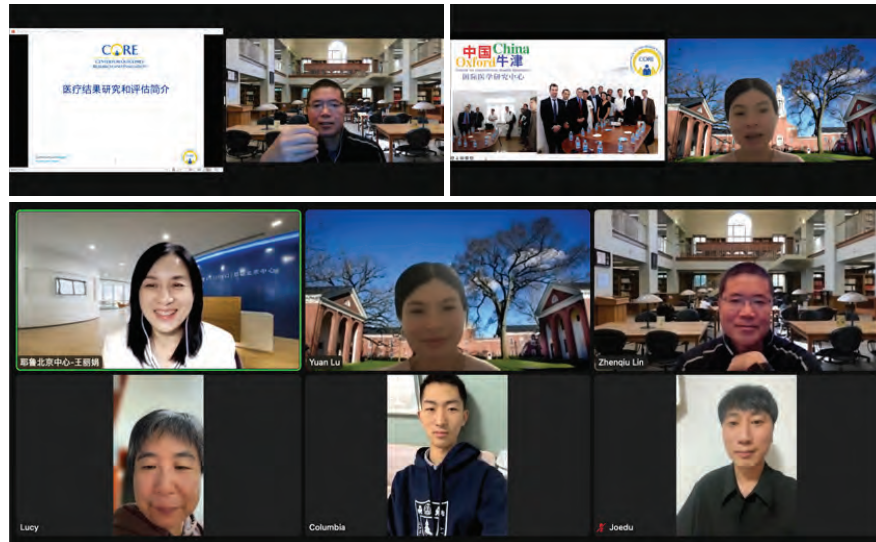

Zhenqiu Lin

Senior Research Scientist, Yale School of Medicine

Senior Director of Healthcare Analytics, Yale-New Haven Hospital Center for Outcomes Research and Evaluation (CORE)

Yuan Lu

Assistant Professor, Yale School of Medicine

*Cardiovascular Disease Assessment, Prevention, and Treatment*

**Yale Spotlight on Science Series**

2023.11.08



Nicholas Burns

Ambassador of the U.S. to China

Shuli Hu

Publisher, Caixin Media

Joerg Wuttke

Former President, European Union Chamber of Commerce in China

Lihui Zhang

President, Caixin Media

*The 5th Caixin Global Leaders Forum*

Hosted by Caixin Media



2023.11.12



Yingying Su MM '10, AD '11

Lecturer, School of Art, Sun Yat-Sen University

Dan Zhang MM '13

Lecturer, Rome School of Music, Drama and Art, The Catholic University of America

*Romantic Waltz: Viola and Piano Recital*

In Collaboration With Yale Club of Beijing

2023.11.16



George Chen

Yale World Fellow '14

Managing Director, The Asia Group

*Understanding U.S.-China  
Relations in the Context of  
Technology and Digital Trade*

**Greenberg Distinguished Colloquium**

In Collaboration With Yale Club of Beijing and  
Yale Club of Hong Kong

2023.11.21



Sten Vermund

Former Dean, Yale School of Public Health  
Anna M.R. Lauder Professor of Public Health  
Professor of Pediatrics, Yale School of Medicine

*Per- and Polyfluoroalkyl Substances (PFAS) and  
Microplastic “Forever Chemicals”: A Global Human Health Threat*

**Greenberg Distinguished Colloquium**

**Yale Spotlight on Science Series**

In Collaboration With Yale Healthcare Club of China and Yale Club of Beijing

2023.11.26



Hortense Hallé-Yang

North China Representative, Climate Fresk

*“Climate Fresk”: A Transformational Game  
for Understanding the Causes and Effects of Climate Change*

2023.11.28



Zhenlan Wang

Postdoctoral Associate, Child Study Center,  
Yale School of Medicine

*Coping with Everyday Stress in  
Different Cultures*

**Yale Spotlight on Science Series**

In Collaboration With Yale Club of Beijing



2023.11.29



Case Study 1: "Outside Objects"

Jennifer Altehenger

Associate Professor of Chinese History and Jessica Rawson Fellow in Modern Asian History, University of Oxford

Denise Ho 'oo

Associate Professor of History, Yale University

Ching-Ching Ni

Moderator

Editor-in-Chief, The New York Times Chinese Website

*Material Contradictions in Mao's China*

**Greenberg Distinguished Colloquium**

In Collaboration With Royal Asiatic Society, Beijing (RASBJ)

2023.12.02



Lan Yang

Chairperson, Sun Media Group

*Happiness Quotient*

In Collaboration With Western Returned Scholars Association 2005 Committee and Yale Club of Beijing



Lan Yang

CHAIRPERSON, SUN MEDIA GROUP

“Over the past decade of its establishment, Yale Center Beijing has organized numerous meaningful events, connected talents from various countries all over the world and personages of all circles, and also empowered many high-quality projects.

I had the pleasure of bringing the ‘Wutong Project’ women’s leadership program and my new book, Happiness Quotient, to this center. Best wishes for Yale Center Beijing!”

2023.12.09



**Gary Zhang**  
Founder & Group CEO, Micro Connect Group  
Founding Partner, Oriental Patron

*Connecting “Big” Capital with  
“Small” Businesses*

In Collaboration With Harvard Business School  
Club of Beijing, Penn Wharton Beijing Club, and  
Yale Club of Beijing



2023.12.14



**Jürg Burri**  
Ambassador of Switzerland to China

**Sebastian Eckardt**  
Practice Manager, Macroeconomics, Trade and  
Investment in the East Asia and Pacific Region,  
World Bank

**Lars Eckerlein**  
General Manager, ABB (China) Ltd.

**Patricia Flor**  
Ambassador of Germany to China

**Jung-Sik Kim**  
Professor, School of General Engineering,  
Beihang University

**Stephan Rothlin**  
Director, Macau Ricci Institute,  
University of Saint Joseph

**Joerg Wuttke**  
Former President, European Union Chamber of  
Commerce in China

**Shiqiu Zhang**  
Professor of Environmental Economics,  
Peking University

*Responding to Climate Change:  
Theory and Practice*

In Collaboration With Hanns Seidel Foundation,  
Korea Innovation Center (KIC) China, Macau  
Ricci Institute at the University of Saint Joseph,  
Rothlin International Consulting Ltd., and the  
Swiss Chamber of Commerce in China



2023.12.23



**Xiangjing Chen**

Associate Professor of Comparative Literature and Cross-Cultural Studies, Tsinghua University

**Jinyi Chu**

Assistant Professor of Slavic Languages and Literatures, Yale University

**Ke Cui**

Research Fellow in the Institute of Marxist Literary Theory, Chinese National Academy of Arts

**Naixi Feng**

Assistant Professor in the Institute for Advanced Study in Humanities and Social Sciences, Tsinghua University

**Huaxin Gao**

Editor, Institute of Foreign Literatures, Chinese Academy of Social Sciences

**Weichao Li**

Director of the Center for Academic Research, Executive Editor-in-Chief of Modern Chinese Literature Studies, National Museum of Modern Chinese Literature

**Yalin Luo**

Editor, Institute of Literature, Chinese Academy of Social Sciences

**Dakun Sun**

Lecturer in Contemporary Chinese Literature, Wuhan University

**Jun Xie**

Associate Professor of Contemporary Chinese Literature, Central Academy of Drama

**Cheng Xing**

Assistant Professor of Modern Chinese Literature, Zhejiang University

**Xiaodi Zhang**

Lecturer in Fine Arts, Beijing Film Academy

**Xudong Zhang**

Professor of Comparative Literature & East Asian Studies, Director of the International Center for Critical Theory (ICCT), New York University

*Reform/Gaige/Perestroika:  
Text, Theory, Aesthetics*

In Collaboration With the Yale Council on East Asian Studies and International Center for Critical Theory (ICCT) at Peking University

2024.01.03



**Austin Cai MBA '25**

VC Fellow, Harlem Capital Partners

**Mike Peng MBA '13**

Founder, Seas Capital

**Faye Wang MBA '24**

Consultant, Boston Consulting Group

**Pengbo Wu MBA '20**

Product Manager, TikTok E-Commerce

**Judy Zhang MBA '12**

President, Yale SOM Alumni Association Beijing Chapter

Managing Director, Cambridge Associates' Beijing Office

*Yale SOM Beijing Winter Social*

2024.01.05



**Karl Eikenberry**  
Former Ambassador of the U.S. to Afghanistan  
Lieutenant General, U.S. Army (retired)  
Faculty Member, Schwarzman College, Tsinghua University  
*21st Century Great Power Competition*  
**Greenberg Distinguished Colloquium**  
In Collaboration With Royal Asiatic Society, Beijing (RASBJ)

2024.01.07



**Alan Chen** MBA '06  
Managing Partner, Bishan Capital  
**Meng Li**  
Musical Songwriter and Director  
**Yibing Liang**  
Founder, Ranspace  
**Yonghong Sun**  
Managing Director,  
Chainshine Financial Training  
**Mingchuan Xiao**  
Investment Professional, Primavera Capital  
**Ligang Zhang**  
Founder and President, Joyway  
**Ran Zhang**  
Musical Songwriter and Scriptwriter



**Zhilin Zhang**  
Original Musical Producer  
Founder, Muse Musicals  
*The Business of Musical Production  
in China*  
In Collaboration With Harvard Business School  
Club of Beijing, Cornell Club of Beijing, and  
Yale Club of Beijing



2024.01.10



**Carlo Christian Spano**

Film Director

**Yang Zhao**

Film Producer

*AI LA: Film Screening and Discussion*

In Collaboration With L'École des Hautes Études Commerciales (HEC)  
Paris China Office and Club of Beijing and Yale Club of Beijing

2024.01.11



**Tien Beng Phua**

Co-CEO, Peking University Healthcare Group

Administrative President, Peking University  
International Hospital

**Qiming Wei**

Fellow, American College of Cardiology

Fellow, American College of Chest Physicians

**Milun Zhang MBA '12, MPH '12**

Head of Government Affairs and  
Policy Advocacy, Amgen China

*Digital Adaptation and Innovation Dynamics Within Hospitals*

In Collaboration With UChicago Club of Beijing and Yale Club of Beijing

2024.01.18



**Steven Wilkinson**

Vice Provost for Global Strategy

Nilekani Professor of India and South Asian Studies, Yale University

**Anyuan Zhang**

Chief Economist, HongShan

*Yale-HongShan Leadership Program New Year Reunion*

In Collaboration With HongShan

2024.01.19



**Andrew Lam '98**

Retina Surgeon and Author

Assistant Professor, University of Massachusetts Medical School

*The Only Winner in War is Medicine*

**Yale Spotlight on Science Series**

In Collaboration With Yale Healthcare Club of China and Yale Club of Beijing



2024.01.20

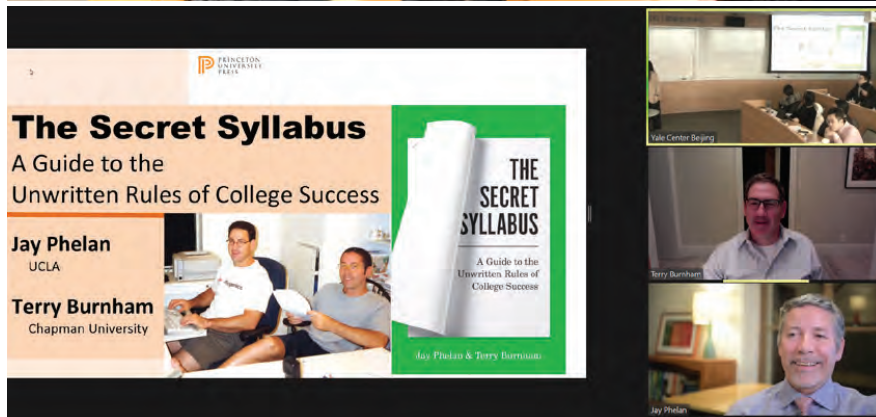

Terry Burnham

Professor of Finance, Chapman University

Jay Phelan MES '87

Professor of Biology, University of California, Los Angeles (UCLA)

Mingrong Weng '11

University and Careers Advisor, International School of Beijing

*The Secret Syllabus: A Guide to the Unwritten Rules of College Success*

**Princeton University Press-Yale Center Beijing Ideas Series**

In Collaboration With Princeton University Press China Office

2024.01.20



Jian Gao

Former Executive Vice Governor,  
China Development Bank

*A Postmodern Perspective  
on Economic, Financial,  
and Debt Issues*

In Collaboration With Harvard Business School  
Club of Beijing, Chartered Financial Analyst  
(CFA) Institute, and Yale Club of Beijing

2024.02.25



Yi-Lin Chiang  
Assistant Professor of Sociology, NYU Shanghai  
*Study Gods: How the New Chinese Elite Prepare for Global Competition*  
Princeton University Press-Yale Center  
Beijing Ideas Series  
In Collaboration With Princeton University Press  
China Office

2024.03.01



Xiaobo Pu MM '20  
Singer, Glintwine  
Mei Wang  
Yale Sinovation Fellow  
Wei Wei  
Chinese Pop Singer  
Yusheng Xin  
Senior Managing Director, CITIC Capital  
Managing Partner, Trustar Capital  
Qiudi Zhang MA '14  
Singer, Glintwine  
*Yale Sinovation Fellows Beijing Community Event:  
Women's Impact Forum 2024*



2024.03.02



Jerry Gao '28  
Moderator  
Intern, Yale Center Beijing  
Po-Shen Loh  
Professor of Mathematics,  
Carnegie Mellon University  
*How to Thrive in the Age of AI*

2024.03.09



Edward Wittenstein '04, JD '12  
Executive Director of International Securities Studies  
Lecturer in Global Affairs, Yale Jackson School of Global Affairs  
Colin Guest  
Minister Counselor for Economic Affairs, U.S. Embassy in China  
*AI and Global Security*  
**Greenberg Distinguished Colloquium**



**2024.03.10**

**Amanda Carless**

Director of Board Relations,  
Yale School of Management

**Laura Cha**

Chairman, Hong Kong Exchanges and  
Clearing Ltd.

**Kerwin Charles**

Indra K. Nooyi Dean & Frederic D. Wolfe  
Professor of Economics, Policy & Management,  
Yale School of Management

**Joel Getz**

Deputy Dean for Alumni, Development, and  
Special Initiatives, Yale School of Management

**Jane Xin He**

Managing Partner, Atlantic Blue Sky Ltd.

**Brad Huang MBA '90**

Managing Director, Lotus Capital

**Xing Liu**

Partner, HongShan

**Leon Meng MPPM '97**

Co-Chair, Yale School of Management Greater  
China Board of Advisors

Chairman & CEO, Ascendent Capital Partners

**Joan O'Neill**

Vice President for Alumni Affairs &  
Development, Yale University

**Tori Rysz**

Director for Donor Relations and Campaign  
Initiatives, Yale School of Management

**Neil Shen '92**

Chair, Yale Center Beijing Advisory Committee  
Founding and Managing Partner, HongShan

**Qiang (Victor) Wang**

Co-Founder, Zhenfund

Co-Founder, New Oriental Education &  
Technology Group

**Odd Arne Westad**

Elihu Professor of History and Global Affairs,  
Yale University

**Steven Wilkinson**

Vice Provost for Global Strategy  
Nilekani Professor of India and  
South Asian Studies, Yale University

**Mark (Haoyong) Yang MS '01**

CEO, CARS Group

**Bo Zhang**

Managing Partner, WCG Capital

**Kevin Zhang MBA '94**

Co-Chair, Yale School of Management Greater  
China Board of Advisors

Founder & CIO, Hereditas Capital Management

**Emma Zhao**

Associate Director, International Development,  
Office of Development, Yale University

*Yale Center Beijing Advisory  
Committee Meeting 2024*





2024.03.10

**Kerwin Charles**

Indra K. Nooyi Dean & Frederic D. Wolfe  
Professor of Economics, Policy & Management,  
Yale School of Management

**Joel Getz**

Deputy Dean for Alumni, Development, and  
Special Initiatives, Yale School of Management

**Chen Li**

Associate Professor and Director of  
International Security and Strategy Program,  
School of International Studies,  
Renmin University of China

**Peter Schott**

Juan Trippe Professor of International  
Economics, Yale School of Management

**Neil Shen '92**

Chair, Yale Center Beijing Advisory Committee  
Founding and Managing Partner, HongShan

**Jing Tsu**

Jonathan D. Spence Professor of  
East Asian Languages and Literatures and  
Comparative Literature, Yale University  
Member, Yale Center Beijing  
Advisory Committee

**Odd Arne Westad**

Elihu Professor of History and Global Affairs,  
Yale University

**Steven Wilkinson**

Vice Provost for Global Strategy  
Nilekani Professor of India and  
South Asian Studies, Yale University

**Edward Wittenstein '04, JD '12**

Executive Director of  
International Securities Studies  
Lecturer in Global Affairs, Yale Jackson School of  
Global Affairs

*Yale Center Beijing 10th Anniversary  
Celebration*





2024.03.11



**Kerwin Charles**

Indra K. Nooyi Dean & Frederic D. Wolfe  
Professor of Economics, Policy & Management,  
Yale School of Management

**Joel Getz**

Deputy Dean for Alumni, Development, and  
Special Initiatives, Yale School of Management

*Yale School of Management  
Alumni Reception*

Hosted by Yale School of Management

2024.03.16



**Zhining Deng**

Head of the Machine Learning and Artificial Intelligence Division, PayPal China

**Shijing Fang**

Senior Principal Data Science Manager at Commercial Solution Sales, Microsoft

**Zhanglu Li**

Partner, Wanrong Capital

**Martin Ma PhD '07**

Founder & CEO, Happy Universe

**Jie Zhou MS '02**

Founder, Langtaojin

*Embracing the Age of General AI*

In Collaboration With Yale Club of Beijing

2024.03.20



**Ruigang Dou**

Vice President, Tencent Sustainable Social Value Division  
Head, Silver Science and Technology Lab

**Sally Shan MBA '97**

Chairman, HarbourVest Beijing

**Xingzui Wang**

Yale World Fellow '13  
Chair, Chongho Rural Development Promotion Center

**Tuan Yang**

Researcher, Institute of Sociology, Chinese Academy of Social Sciences  
Professor, Chinese Academy of Social Sciences

**Chengcheng Zhang**

Executive Director, Century ROFFAR Investment Holding Group  
Chairman, ROFFAR Elderly Service

*Aging as a Challenge and an Opportunity for China's Development*

In Collaboration With Yale Club of Beijing

2024.03.22



Yixiao Zhang '26  
China Tour Manager, Yale Alley Cats  
*The Yale Alley Cats 80th Anniversary World Tour – Forbidden City Concert Hall*



2024.03.30



**Nancy Steinhardt**  
Professor of East Asian Art and Curator of Chinese Art, University of Pennsylvania

**Jian Wei**  
Professor Emeritus, School of History, Renmin University of China

*Yuan: Chinese Architecture in a Mongol Empire*

**Princeton University Press-Yale Center Beijing Ideas Series**  
In Collaboration With Princeton University Press China Office

2024.04.06



**Junfeng Li**  
Standing Director, China Energy Research Society

**Xiaoshi Liu**  
Executive Vice Secretary-General, China Electric Vehicle (EV) 100

**Zhiyao Lu PhD '14**  
Program Manager, SEE Foundation

**Sally Shan MBA '97**  
Chairman, HarbourVest Beijing

**Haitao Song**  
President, Shanghai Institute of Artificial Intelligence

**Binbin Wang**  
Yale World Fellow '23  
Associate Dean and Research Professor, Institute of Carbon Neutrality, Peking University

**Shi Wang**  
Founder, Vanke  
Founder, Deep Rock

**Kevin Ye MBA '04**  
CEO, Salubris Pharmaceuticals

**Hang Yin PhD '04**  
Professor, School of Pharmaceutical Sciences, Tsinghua University

*Yale U.S.-China 2024 Distinguished Colloquium – Beijing*

In Collaboration With Association of Chinese Students and Scholars at Yale, Yale Club of Beijing, Yale School of Management Greater China Club, Yale Venture Club, and Asian Faculty Association at Yale

**Tian Ai**  
Managing Director, L Catterton Asia

**Darren Cai MBA '98**  
Founder and Managing Partner, Sherpa Healthcare Partners

**Siddharth Chatterjee**  
Resident Coordinator in China, United Nations

**Wei Che MA '95**  
Managing Director, Multinational Corporation (MNC) Forum for Carbon Neutrality (MNC50)

**Dejing Dou PhD '04**  
Partner & Vice President, Boston Consulting Group (BCG)  
Chief Data Scientist, BCG Greater China

**Huan Gao MA '03**  
Director, Wells Fargo Bank Beijing Branch

**Victor Gao MA '90, JD '93**  
Chairman, Yale Law School Association of China

**Sean Huang MBA '05**  
CEO, Taikang Investment

2024.04.09



Yongqiang Deng

Founding Partner, Innoangel Space

Jingfang Hao

Author

Shiny Wang

Board Member, Educational Testing Service (ETS)

Rae Yang '07

Member, U.S. National Psychology Honor Society

Member, Behavioral Genetics Committee, Genetics Society of China

*How Can AI and Liberal Arts Education Change Your Life?*

In Collaboration With UChicago Club of Beijing and Yale Club of Beijing

2024.04.15



Andrew Heid '02

Founding Principal, NO ARCHITECTURE

Xiaoyi Pu MArch '17

China Representative, Pei Architects

*Toward a Harmony between Nature and Architecture*

In Collaboration With Yale Club of Beijing



2024.04.19



**Tao Jiang**  
General Manager, Shanghai Pharma Engine

**Hui Lv**  
Professor, Institute of Translational Medicine, Shanghai Jiao Tong University

**Jielin Sun**  
Vice President, Institute of Translational Medicine, Shanghai Jiao Tong University

**Zikai Wang**  
Chief Technologist, Shanghai Artificial Intelligence Research Institute

**Selina Zhang MBA '04**  
Managing Director, Yale Healthcare Club of China

*New Trends in the Commercialization of Medical AI Technologies*

In Collaboration With Institute of Translational Medicine at Shanghai Jiao Tong University, Yale Healthcare Club of China, and Shanghai Artificial Intelligence Research Institute

2024.04.21

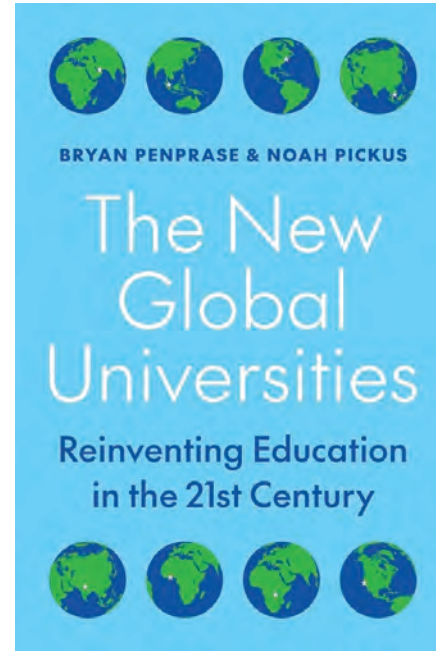

**Xin Dai**  
Deputy Dean and Tenured Associate Professor, Peking University Law School

**Noah Pickus**  
Associate Provost, Duke University  
Dean for Academic Strategy and Learning Innovation, Duke Kunshan University

*The New Global Universities: Reinventing Education in the 21st Century*

**Princeton University Press-Yale Center Beijing Ideas Series**  
In Collaboration With Princeton University Press China Office

2024.04.26



**Carol Rafferty '00**  
Executive Director, Yale Center Beijing

**Weijia Wang**  
Secretary-General, Beijing Academy of College Counseling  
Director of College Counseling, Beijing 101 High School International Department

*Panel Discussion on Higher Education*

2024.05.08

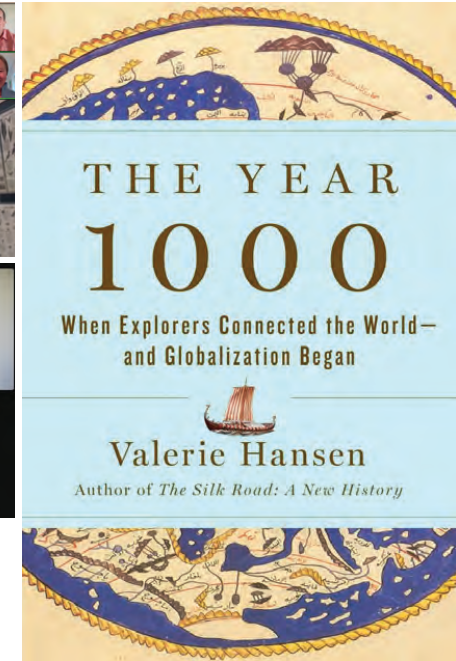
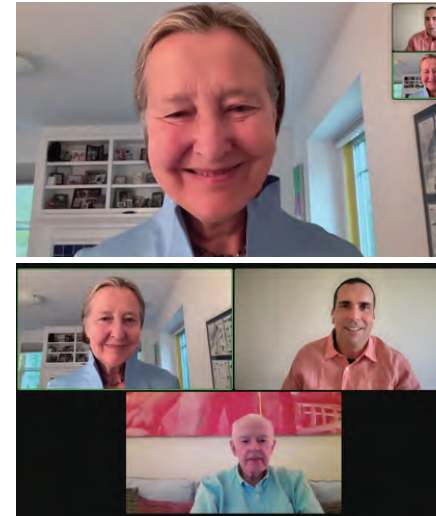

**Valerie Hansen**  
Stanley Woodward Professor of History,  
Yale University

**Jeremiah Jenne**  
Moderator  
Writer & Historian

*The Age of Exploration Before  
Columbus and Da Gama:  
When Asia Dominated the Sea*

**Greenberg Distinguished Colloquium**  
In Collaboration With Royal Asiatic Society,  
Beijing (RASBJ)



2024.05.10



**Peter Hamilton '07**  
Assistant Professor in World History  
(Pacific World), Lingnan University

**Denise Ho '00**  
Associate Professor of History, Yale University

**Taomo Zhou**  
Associate Professor of History,  
Nanyang Technological University

*Hong Kong and China:  
Reflecting on Migration, Diaspora,  
and China's Era of Reform*

**Greenberg Distinguished Colloquium**  
In Collaboration With Royal Asiatic Society,  
Beijing (RASBJ)

2024.05.24



**Peilin Jia '96**  
Moderator  
Co-Founder, Internet of Health

**Shiwei Zhang**  
Partner, Zhong Lun Law Firm

*Panel Discussion on the Newly Revised Company Law of China  
and the Future of Entrepreneurship*  
In Collaboration With Yale Club of Beijing

2024.05.30



Emma Zang  
Assistant Professor of Sociology, Yale University  
*How Can We Address Declining Birth Rates?*  
In Collaboration with Yale Club of Beijing



Emma Zang  
ASSISTANT PROFESSOR OF SOCIOLOGY, YALE UNIVERSITY

“I’m delighted to share that I recently had the chance to visit the center in person. Last year, I had a virtual talk and expressed my hope to visit in person, and I’m thrilled that it finally happened. It was a fantastic experience, and I found the audience to be highly engaging and insightful.

The visit reinforced my appreciation for the center’s commitment to fostering meaningful discussions and connections.”

2024.05.31



Victor Gao MA '90, JD '93  
Chairman, Yale Law School Association of China  
Stephen Roach  
Senior Fellow, Paul Tsai China Center, Yale Law School  
*China as the Next Japan?*  
In Collaboration With Yale Club of Beijing



2024.06.01



**Yuval Ben-David '16**  
Chief Strategy Officer, International Leadership Center, Yale Jackson School of Global Affairs

**Zhouwei Diao MS '12**  
Climate Fellow '24  
General Manager, Maple

**Jun Ma**  
Yale World Fellow '04  
Director, Institute of Public and Environmental Affairs

**Emma Sky**  
Director, International Leadership Center, Yale Jackson School of Global Affairs



**Binbin Wang**  
Yale World Fellow '23  
Associate Dean and Research Professor, Institute of Carbon Neutrality, Peking University

*Cooperating for Climate:  
The View From China*  
In Collaboration With the International Leadership Center at Yale and Institute of Carbon Neutrality at Peking University

2024.06.05



**Daniel Mattingly '04, MA '08**  
Assistant Professor of Political Science, Yale University  
*How China and the U.S. Build Global Soft Power*  
In Collaboration With Yale Club of Beijing

2024.06.06



Allison Pugh

Professor of Sociology and Chair of the Department of Women, Gender, and Sexuality, University of Virginia

Geng Tian

Associate Professor, Department of Sociology, Peking University

Biao Xiang

Director, Max Planck Institute for Social Anthropology

Professor, Social Anthropology, University of Oxford

*The Last Human Job: The Work of Connecting in a Disconnected World*

**Princeton University Press-Yale Center Beijing Ideas Series**

In Collaboration With Princeton University Press China Office

2024.06.07



Sam Ahn '25

World Tour Manager, The Yale Whiffenpoofs

*The Yale Whiffenpoofs Concert*



2024.06.13



**Xiaoxing Chu**

Founder, Lanchuan Foundation

Founder, Special Fund for the Protection of Ancient Paintings and Calligraphy, China Foundation for Cultural Heritage Conservation

**Alice Fan Hu MA '12**

Deputy Director, Special Fund for the Protection of Ancient Paintings and Calligraphy, China Foundation for Cultural Heritage Conservation

*Eternal Paintings – Historical Narratives and Artistic Aesthetics in Ancient Chinese Painting*

In Collaboration With Special Fund for the Protection of Ancient Paintings and Calligraphy at the China Foundation for Cultural Heritage Conservation, Lanchuan Foundation, and Yale Club of Beijing

2024.06.15



**Wei Che MA '95**

Managing Director, Multinational Corporation (MNC) Forum for Carbon Neutrality (MNC50)

**Jing Gu**

Senior Vice President and Chief Representative Beijing, The Hong Kong and China Gas Group

**Hengwei Liu**

General Secretary, Multinational Corporation (MNC) Forum for Carbon Neutrality (MNC50)

**Xiang Luo**

Chairman, Environmental, Social and Governance (ESG) Committee, Multinational Corporation (MNC) Forum for Carbon Neutrality (MNC50)

**Jingjing Ma**

CEO, NORDIQ Group China

**Yonghua Sun**

Head of Business Development for North Asia, Louis Dreyfus Company

**Xiaorong Yao**

Vice President, China Joint Ventures, BMW Group



*Admitted Students Welcome Reception and Panel Discussion on ESG*

In Collaboration With Yale Club of Beijing, Association of Chinese Students and Scholars at Yale, and Multinational Corporation (MNC) Forum for Carbon Neutrality (MNC50)

2024.06.17



**Eddy Chen**  
Violinist & Co-Founder, TwoSet Violin  
**Shawn Moore MM '13**  
Moderator  
Violinist  
Representative for Asia, Bard College  
Founder, YF Studio  
**Brett Yang**  
Violinist & Co-Founder, TwoSet Violin  
*Bridging the Worlds of Classical Music and Social Media*  
In Collaboration With YF Studio and Scale Up Music Society



2024.06.21



**John Grim**  
Senior Lecturer & Senior Research Scholar, Yale University  
**Wei Tian**  
Anchor, China Global Television Network (CGTN)  
**Mary Evelyn Tucker**  
Co-Director, Yale Forum on Religion and Ecology  
*An Interview With CGTN*



2024.06.21



**Yufang Gao MS '14, PhD '23**  
Founder and Director, Conservation Edgewalkers

**John Grim**  
Senior Lecturer & Senior Research Scholar,  
Yale University

**Mary Evelyn Tucker**  
Co-Director, Yale Forum on Religion and  
Ecology

**Binbin Wang**  
Yale World Fellow '23  
Associate Dean and Research Professor,  
Institute of Carbon Neutrality, Peking University

**Xinzhong Yao**  
Former Dean of the School of Philosophy,  
Renmin University of China

*Ecological Civilization and  
Traditional Chinese Thought*

In Collaboration With Yale Forum on Religion  
and Ecology and Institute of Carbon Neutrality at  
Peking University



2024.06.23



**Anna Fang**  
Founding Partner & CEO, ZhenFund  
**Jing Hong**  
Founding Partner & CEO, Gaocheng Capital  
**Tina Tao MBA '10**  
President & Partner, Sinovation Ventures  
**Richard Zhu**  
Partner, JAFECO Asia

*Evolution and Evergreen in the  
Changing Era: A Discussion with  
Outstanding Female Investors*  
In Collaboration with Harvard Business School  
Club of Beijing, Yale Club of Beijing, and  
Chartered Financial Analyst (CFA) Institute

2024.06.23-28



## Ermo Chen

Scholar, China Center for Health Economic Research, Peking University

## Xi Chen

Associate Professor of Public Health (Health Policy), Yale School of Public Health

## Cheng Huang

Professor, Institute for Global Health and Development, Peking University

## Xiaoyan Lei

Professor, National School of Development and Institute for Global Health and Development, Peking University

## Gordon Liu

Dean, Institute for Global Health and Development, Peking University

## Beini Lyu

Assistant Professor, Institute for Global Health and Development, Peking University

## Jie Pan

Vice President and Professor, Sichuan University West China College of Public Health

## Yuhang Pan

Assistant Professor, Institute for Global Health and Development, Peking University

## Xingwu Ran

Professor of Endocrinology and Director of Diabetic Foot Diagnosis and Treatment Center, West China School of Medicine/West China Hospital of Sichuan University

## Sean Sylvia

Associate Professor of Health Policy and Management, Gillings School of Global Public Health, University of North Carolina at Chapel Hill

## Yang Xie

Associate Professor, School of Economics and Management, Beihang University

## Jintao Xu

Boya Distinguished Professor, Peking University  
Director of the China Center for Environmental and Energy Economics, National School of Development, Peking University

## Jianan Yang

Assistant Professor, Institute for Global Health and Development, Peking University

## Junjian Yi

Boya Distinguished Professor, Peking University  
Professor of Economics, National School of Development, Peking University

## Han Yu

Assistant Professor of Economics and Director of the Methodist Le Bonheur Center for Healthcare Economics, University of Memphis

## *Peking University-Yale University*

### *2024 "One Health" Economics*

### *Summer Program*

In Collaboration With the Institute for Global Health and Development at Peking University



2023.07.30



**Wei Da**

Director, Center for International Security and Strategy  
Professor, School of Social Sciences, Tsinghua University

**Paul Gewirtz**

Director, Paul Tsai China Center  
Potter Stewart Professor of Constitutional Law, Yale Law School

**Fawn Wang**

Adviser, Office of International Affairs, Yale University

**Edward Wittenstein '04, JD '12**

Executive Director of International Securities Studies  
Lecturer in Global Affairs, Yale Jackson School of Global Affairs

*Visit to Yale University by Tsinghua University Faculty and Student Group*

2024.01.18



**Steven Wilkinson**

Vice Provost for Global Strategy  
Nilekani Professor of India and South Asian Studies, Yale University

**Tien Yin Wong**

Vice Provost, Tsinghua University  
Founding Head and Chair Professor, Tsinghua Medicine

**Qian Xiao**

Vice Dean, Office of International Affairs, Tsinghua University

*Visit to Tsinghua University*



2024.01.18



**Fang Fang**  
Vice President

Professor, School of Psychological and Cognitive Sciences, Peking University

**Steven Wilkinson**

Vice Provost for Global Strategy

Nilekani Professor of India and South Asian Studies, Yale University

**Manli Zhou**

Deputy Director, Office of International Cooperation, Peking University

*Visit to Peking University*

2024.03.11



**Steven Wilkinson**

Vice Provost for Global Strategy

Nilekani Professor of India and South Asian Studies, Yale University

**Shuiquan Zheng**

Vice Chair of the University Council, Renmin University of China

*Visit to Renmin University of China*



2024.03.20



**Hector Sun-On Chan**  
Head of New Asia College and  
Associate Vice-President (Education),  
Chinese University of Hong Kong

**Shally Fan**  
Director of Academic Links,  
Chinese University of Hong Kong

**Michael Hoepf**  
Assistant to the President, Yale University

**Andrew Junker PhD '12**  
Hong Kong Director, Yale-China Association

**Peter Salovey PhD '86**  
President & Chris Argyris Professor of  
Psychology, Yale University

**Rocky Tuan**  
Vice-Chancellor and President,  
Chinese University of Hong Kong  
Lee Quo Wei and Lee Yick Hoi Lun Professor of  
Tissue Engineering and Regenerative Medicine,  
Chinese University of Hong Kong

*Visit to Chinese University of  
Hong Kong (CUHK), New Asia  
College at CUHK, and Yale-China  
Association Hong Kong Office*

2024.04.01-02



**Azita Emami**  
Dean and Linda Koch Lorimer Professor of Nursing, Yale School of Nursing

**Donald Filer**  
Associate Vice President for Global Strategy, Yale University

**LaRon Nelson**  
Associate Dean for Global Affairs & Planetary Health, Independence Foundation Professor of Nursing,  
Yale School of Nursing

**Shaomei Shang**  
Dean, School of Nursing, Peking University

*Yale School of Nursing and Peking University School of Nursing:  
Partnership Celebration*

## ABOUT THE CENTER

2024.04.18

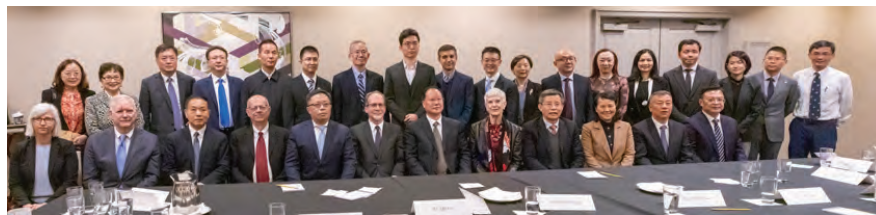

### Nancy Brown '81

Jean and David W. Wallace Dean and C.N.H.  
Long Professor of Internal Medicine,  
Yale School of Medicine

### Xiang Chen

Managing Vice President,  
Central South University

Dean, Xiangya School of Medicine,  
Central South University

### John Frisbie

President, Yale-China Association

### Jamie Horsley

Senior Fellow, Paul Tsai China Center,  
Yale Law School

### Richard Li

Professor of Neurosurgery, Director, Office of  
International Cooperation & Exchanges,  
Xiangya Hospital, Central South University

### Weiming Mao

Governor, Hunan Province,  
People's Republic of China

### Peter Salovey PhD '86

President & Chris Argyris Professor of  
Psychology, Yale University

### Leslie Stone

Vice President and Director of Education  
Programs, Yale-China Association

### Fawn Wang

Adviser, Office of International Affairs,  
Yale University

*Visit by Central South University  
and Hunan Province Delegation  
in New Haven*



## YALE CENTER BEIJING ADVISORY COMMITTEE



**Neil Shen '92**  
Chair\*

*Founding & Managing Partner  
HongShan*

\* Executive Council



**Jane Jie Sun\***  
*CEO & Director  
Trip.com Group Limited*



**Jing Tsu**  
*Jonathan D. Spence Professor  
of East Asian Languages  
and Literatures &  
Comparative Literature  
Yale University*



**Qiang (Victor) Wang\***  
*Co-Founder, Zhenfund  
Co-Founder, New Oriental  
Education & Technology Group*



**Mark (Haoyong) Yang MS '01**  
*CEO  
CARS Group*



**Laura Cha\***  
*Chairman  
Hong Kong Exchanges  
and Clearing Ltd.*



**Chengyu Fu\***  
*Former Chairman  
China Petroleum and  
Chemical Corporation  
(Sinopec)*



**Maurice Greenberg**  
*Chairman & CEO  
Starr Insurance Companies*



**Jane Xin He**  
*Managing Partner  
Atlantic Blue Sky Ltd.*



**Yuanqing Yang\***  
*Chairman & CEO  
Lenovo*



**Bo Zhang**  
*Managing Partner  
WCG Capital*



**Lei Zhang MBA '02, MA '02**  
*Founder & CEO  
Hillhouse Capital  
Management Group, Ltd.*



**Yichen Zhang**  
*Chairman & CEO  
CITIC Capital Holdings Limited*

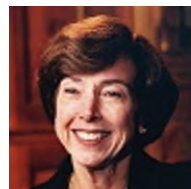

**Carla Hills LLB '58\***  
*Chair & CEO, Hills & Company  
International Consultants  
Former U.S. Trade Representative  
Former Secretary,  
U.S. Department of Housing  
and Urban Development*



**Brad Huang MBA '90\***  
*Managing Director  
Lotus Capital*



**Xing Liu\***  
*Partner  
HongShan*



**Huateng Ma\***  
*Core Founder,  
Chairman of the Board & CEO  
Tencent*



**Leon Meng MPPM '97**  
*Co-Chair, Yale SOM  
Greater China Board of Advisors  
Chairman & CEO  
Ascendent Capital Partners*



**Kevin Zhang MBA '94**  
*Co-Chair, Yale SOM  
Greater China Board of Advisors  
Founder & CIO,  
Hereditas Capital Management*

# YALE CENTER BEIJING TEAM



**Carol Rafferty '00**  
Executive Director



**Joyce Wang**  
Deputy Director



**Devin Lau '09**  
Associate Director



**Liu Yang**  
Associate Director



**Xin Jing**  
Senior Program  
& Office Manager



**Xiao Peng**  
Assistant Communications  
Manager



**Jingyi Zhang**  
Administrative &  
Program Assistant

## FOLLOW US





**Yale Center Beijing**  
36th Floor, Tower B  
International Finance Center (IFC)  
No. 8 Jianguomenwai Avenue  
Chaoyang District, Beijing, China 100022  
EMAIL: [yalecenterbeijing@yale.edu](mailto:yalecenterbeijing@yale.edu)